Today

(Reg. U. S. Patent Office)

Big Revival Wanted Women Are Braver And Much Wilder Are Nations Insane?

By Arthur Brisbane

Copyright, 1936, by King Features Syndicate, Inc., International copyright and all other rights reserved.

Los Angeles, May 1—According to Bishop James E. Freeman, religious enthusiasm must save this country from its troubles if it is to be saved. Says he:

"We shall have no permanent recovery in this country, no matter what laws are passed, until we experience from coast to coast a sweeping religious revival."

America has seen great revivals led by Moody and Sankey, the late Billy Sunday and other powerful revivalists, depending largely on music, fear of hell and mass psychology to produce repentance. But those revivals, based on individual desire for salvation, have never been nationwide, or even statewide.

Crusades in the Middle Ages, sweeping entire populations toward the Holy Land, ended disastrously, for the Christians, with "pagans" in charge of Jerusalem until the days of Arthur Balfour and the big war. They proved what might be done if religion, taken seriously, could be turned toward politics; but this is a day of faith smaller than a mustard seed, few mountains are moved except by steam shovels.

In the coming big conventions any reference to Divine power will probably be perfunctory as usual; men will continue to rely on their own law-making wisdom.

Dr. Walter Emerson Briggs, who teaches dentistry in Tufts College, says:

"Women can take any kind of pain without a whimper."

Women endure pain more courageously than men. Childbirth has taught them to suffer, and endure in isolation. Man shows his heroism preferably in crowds, in squadrons, platoons; often he would not do that if it did not take more courage to stay behind alone than to go ahead with the others.

Women is the *courageous sex*, man is the other kind, and might as well admit it.

In addition to being braver than men, women feel with greater intensity.

Mrs. Loretta Kruger, arrested, accused of stabbing her husband seven times because "he was going out with his secretary," sits sobbing, telling how much she loves her husband, BUT "I would rather see him dead than with another woman."

Mrs. Kruger lives on the edge of the Atlantic. Miss Helen Livingston, only 23 years old, who lives out here near the Pacific, startled police and traffic, jumping through and shattering a glass window one flight up. She dived over a sofa through the window, landing cut, with clothes torn, saying, "Don't let him near me," and told the police:

"I got so mad at him, I jumped through the window."

Men do that only in comic strips.

Douglas Burton, 30, brilliant English literary critic, was informed by a former "international beauty" that a young author, Douglas Bone, had blackened her eye. Burton dashed at Bone, who turned out to have an "abnormally thin skull," and killed him. The jury found him insane when told he sincerely believed that "murder might be a social duty."

What would that jury say about nations of Europe that have the same theory?

Mussolini's men are close to Addis Ababa. Their planes have landed on the city's airport. Natives are fleeing. Foreigners, including representatives of this government, have taken refuge in the British legation's "compound."

England, believing in "preparation," has a good supply of machine guns, cannon and fighting men in her diplomatic "compound," not for protection against Mussolini's men, but against any murderous uprising of Ethiopian natives, maddened by complete defeat.

The United States has not yet "got around" to the preparation theory, but it will do so, here and abroad.

Senator King of Utah, Democrat, says:

"I believe Governor Landon will be the Republican nominee. He is a good man, sound and something of a Coolidge."

Governor Landon's friends say he is more than that. He is *something of a Landon*," a good sample of American common sense, convinced that the system under which this country was created might still carry it along. His friends say he has proved that theory in his management of Kansas.

If you bet on the election, you will have to bet on Roosevelt or Landon, judging by the Massachusetts vote, for the governor at the primaries got a vote five times as big as the combined votes for Hoover, Borah, Vandenberg and Knox.

MYSTERY DEATH OF WIFE IN NEWTON FIRE PROBED

THE WEATHER
Generally fair, without much change in temperature tonight and Saturday; gentle southwest winds except easterly on the New England coast.
High tides at 8:32 a. m.; 9 p. m.
Sun rises at 5:10; sets 7:15.
Light all vehicles tonight at 8:11.
TEMPERATURES AT 8 A. M.
BOSTON ..... 66 Chicago 68
Washington ..... 82 Los Angeles 58
New York ..... 64 San Francisco 58
(Full Report on Page 8)

BOSTON EVENING AMERICAN
NEW ENGLAND'S GREATEST EVENING NEWSPAPER
The only Boston evening newspaper with three direct news services—Associated Press, International News Service and Universal Service

7 LATEST MARKETS

VOL. XXXIII—No. 36 | Copyright, 1936, by N. E. Newspaper Publishing Co. Entered as second-class matter at Boston Postoffice. | FRIDAY, MAY 1, 1936 | PRICE 2 CENTS | ZONE PRICE 3 CENTS

Death Comes To Her Gay Party

Mrs. Marianne Taylor Reece, young Newton mother, who died in flames today in the home of friends, where she had been the honored guest at a birthday party last night.

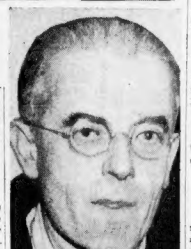

Arthur W. Ingalls, who made several heroic attempts to reach the room where Mrs. Reece was engulfed in flames and smoke.

Landon Clubs Seek 150,000 Boosters

DUCE'S ARMY AT GATES; HAILE TO FLEE CAPITAL

WIFE'S DEATH IN FLAMES PROBED

Mrs. Marianne Taylor Reece, young Newton society matron, art student and wife of a wealthy manufacturer, perished in mysterious flames today in a guest bedroom in the home of Newton friends.

Her host and hostess, Mr. and Mrs. Arthur W. Ingalls of Eliot Memorial road, escaped over a rope ladder from the second floor of their house after being trapped while attempting to rescue their guest.

Their maid, Miss Josephine Wynn, escaped from the first floor.

At the victim's own home, in Country Club road, five miles distant, Mrs. Reece's husband, Robert H. Reece, prominent Harvard grad-

Continued on Page 3, Column 3

HITLER ROUSES CRY OF 'JEWS!'

Berlin, May 1 (AP)—In what was termed an "act of state" in the Lustgarten, Reichsfuehrer Hitler a sin stressed his love of peace today as he addressed hundreds of thousands of persons who had marched five miles in a May Day procession.

"My recent peace offer," declared Hitler, "was not framed by lawyers. It was a plain common sense offer, which, if accepted, would insure peace all around.

"Yet, on top of this, have come all sorts of foreign lies about Germany invading or about to invade Austria or Czechoslovakia.

"Who are those poisoners of the atmosphere?"

The vast audience yelled back at him:

"Jews!"

Hitler compared this day to previous May days "when cabinets trembled and we were relieved if the day passed with only a few killed and wounded."

Today, he said, the regime was supported not by bayonets, but by the hearts of the people.

Roosevelt May Offer Navy Pact

Washington, May 1 (AP)—President Roosevelt said today it was possible he would send the new London naval treaty to the Senate this session although no definite decision had yet been reached.

Reds' May Day Rites Fizzle

Communists numbered their audience at the May Day rites on Boston Common today by hundreds, but Veterans of Foreign Wars numbered theirs by thousands.

So far as the attraction of patriotic exercises versus unpatriotic exercises was concerned, it was a case of sharp contrast, not close comparison.

At its height, the Red demonstration attracted less than 200 persons, police estimated, and a five-piece band was mostly responsible for that.

Some of the Communists' audience were Communists. Most of them were hecklers, curious spectators and working newspaper reporters and photographers, each ready and waiting in case of rioting, skull-cracking or other interesting developments.

Police, who were acting under orders to nip anything that looked like incipient trouble, did just that. One group of slightly boisterous spectators was asked to "move along."

The fiery orators of Reds devoted most of their diatribes to Hitler and Mussolini. So did the placards and banners on display.

Further—possibly a "sign that they were weakening, police said—Communists had draped on their platform two American flags. It was the first such display in years.

Some of the signs read: "Unite Against War and Fascism." Others: "Repeal the Teachers' Oath;" "Hitler is Prepared to Attack the Soviet Union," "Down with Mussolini's War of Plunder."

FRANKFELD SPEAKS

Philip Frankfeld, New England Communist chieftain, was the principal speaker. Philip Minor, of the International Labor Defense, was chairman, Florence Luscomb, state secretary of the Women's International League for Peace and Freedom, was another orator.

Communists tried to sell booklets extolling the benefits of their creed, but the cash returns were small. So they distributed free copies of the hymn, "Internationale," instead.

On the other side of the Common, however, enthusiastic thousands jammed about Parkman bandstand for V. F. W. exercises, where U. S. Senator Gerald P. Nye was principal speaker.

ASSAILS WAR

The North Dakota senator, who is chairman of the Senate munitions investigation committee, called upon the country to maintain a policy of "hands-off" in foreign disputes.

"This nation needs a neutrality policy that will prevent our commercial appetite drawing us into the wars of others," he declared.

"We should destroy the prospect of profit from war by writing tax laws that will prevent profit being won by anyone while our country is at war."

$1000 Rings Lifted At Lawrence Shop

Lawrence, May 1—A tray of diamond rings, valued at $1000, was stolen today from the jewelry store of Frank Schneider, 314 Essex street.

Three men entered the store during the noon hour, when Mrs. Gladys Field, saleswoman, was alone in the place.

After looking at silverware they departed without buying anything. Shortly afterward she discovered the rings were missing.

Police said a similar theft was committed in Haverhill last week, and they believed the same men were involved.

Zeid, Saved With Bruno, Doomed

Camden, N. J., May 1 (INS)—Charles Zeid, who was saved from preceding Bruno Richard Hauptmann to the electric chair at Trenton, State Prison by a 30-day respite, today was resentenced to die during the week of May 31 by Judge Frank F. Neutz in Camden County court.

Handshake, No News!

Washington, May 1 (AP)—Approximately 40 correspondents of foreign newspapers and news agencies today attended President Roosevelt's semi-weekly press conference. Each shook hands with the executive.

LANDON VOTE SPURS CLUB MOVEMENT

The tremendous vote received by Governor Alfred M. Landon in the presidential preferential primary has to inspired the Republican party in Massachusetts that thousands have already signified their intentions of joining the Landon-for-President clubs now being formed throughout the state.

The delirious condition of the Republicans in the state following the disastrous national election in 1932, has given way to a new lease of life, so much so that many of the delegates elected at the primary are openly declaring that Governor Landon is the only man that can defeat the Democrats at the November election.

STATE ORGANIZATION

The size of the Landon vote stunned the Democrats. The Republican party in the state quickly realized the situation, stiffened their line of attack and today are taking advantage of every oppor-

Continued on Page 7, Column 4

Absent Zioncheck Fined $66 More

Alexandria, Va., May 1 (AP)—Failing to appear in court, Representative Marion Zioncheck of Washington state was fined a total of $66 for reckless driving and speeding today and a $200 bond was forfeited.

Judge James R. Duncan added that if the stormy House member ever was seen in Alexandria again he would be arrested. Zioncheck was believed to be speeding today toward a Florida honeymoon.

Policeman George Elimore told how he arrested the representative yesterday afternoon as he traveled through Alexandria with his bride of three days.

Elmore said Zioncheck was going 60 miles an hour. When the congressman finally stopped his big roadster he said:

"When are you dame cops going to leave me alone?"

Balances and Receipts

Washington, May 1 — Today's Treasury Balance $2,458,170,010. U. S. Customs Receipts $30,842,373.

Gang Gets $50,000 in Detroit

Monroe, Mich., May 1 (INS)—Five bandits who robbed a Detroit bank of $50,000 this morning were reported trapped by State police on the Detroit-Monroe-Toledo road near here today.

Detroit, May 1 (AP)—Five robbers armed with revolvers and an automatic rifle, held up a branch of the Detroit bank, oldest in the city, shortly before 11 o'clock today and escaped with cash officials estimated at $50,000.

One shot was fired by the man carrying the rifle, bank employes told police. The shot splintered a marble counter and the fragments injured Mrs. Inva Hershey and Harry Taylor, Mt. Clemens, customers.

Appearing suddenly in the crowded lobby, the men brandished their weapons and ordered customers to stand back. Two of them climbed over a high teller's cage and scooped the money into a sack.

Running from the bank, they entered the car and speeded away.

The branch, located at Oakland and Woodland avenues, is near the southern boundary of Highland Park, across the street from the Chrysler automobile plant.

Highland Park police were called to a drug store at the northern limits of the suburb just three minutes before the holdup occurred. Police said they believed the call was intentionally placed.

CAR DIVE KILLS CHELSEA MAN

Death Takes the Wheel! This time to claim the 65th victim in Greater Boston in exactly four months of this year.

An automobile plunged off the General Lawrence highway near Medford today, rolled down the embankment into the marshes, and Fred Genelli, 29, of Vale street, Chelsea, was dead. Genelli's brother, John, 26, also of Chelsea, was taken from the wreckage to Malden hospital. He had escaped with only minor injuries.

Police said a third occupant of the death car, a man known only to the surviving Genelli as "Chevy," disappeared after the accident. The Genelli car was cutting out in front of another machine when it went out of control, police reported.

AUTOS HAVE KILLED 65 IN GREATER BOSTON THIS YEAR

ETHIOPIANS TO FIGHT ON TO FINISH

War or Peace

ADDIS ABABA—Emperor Haile Selassie, on advice of diplomatic corps, decides to surrender capital to Italians, then retire to carry on warfare against invaders.

LONDON—Reports here are that Selassie, by hidden wireless and personal emissaries, is trying to negotiate with Premier Mussolini of Italy to save Ethiopian throne.

ROME—All Italy prepares to celebrate fall of Addis Ababa as reports are received that Italian troops are already at the gates ready to occupy it.

Addis Ababa, May 1 (INS)—Calling in the foreign diplomatic corps for advice, Emperor Haile Selassie decided today personally to resist to the death the swiftly advancing Italian armies, but to abandon his capital to the Fascist columns already threatening the city gates.

The Negus decided to allow the Italians to capture Addis Ababa, but to refuse to sur-

Continued on Page 8, Column 1

Today's American

AMUSEMENTS 28
AUSTEN LAKE 18
BRIDGE (Mrs. Culbertson) ... 14
CLASSIFIED ADVTS. 31
COMICS 26, 28
CROSSWORD PUZZLE 27
EDITORIAL 32
EDWIN C. HILL 32
ELSIE ROBINSON 32
EYE CUES 29
FASHIONS 14, 15
FINANCIAL 28, 30
FLOYD GIBBONS 28
GIRL ABOUT TOWN 17
JOE PALOOKA 22
JUNIOR BIRDMEN 16
LOUELLA PARSONS 28
"LUXURY MODEL" 14
N. E. DETECTIVE STORIES 11
O. O. McINTYRE 32
RADIO PROGRAMS 15
ROBERT E. ROGERS 17
SOCIETY 24
SPORTS 18, 19, 20, 21, 22, 23
THE SENATOR 8
"YOUR FIGURE, MADAME!" 18

STOCKS MIXED

New York, May 1 (INS)—The stock market turned erratic today, with small buying and selling waves following each other in rapid succession.

There was a moderate amount of selling in the steel shares, despite a plethora of bullish business signs. U. S. Steel losing more than a dollar at one time and Bethlehem shifting lower after a first-hour fractional gain.

Market Reports on Pages 29, 30

BAY STATE VICTORY WRECKS 'STOP LANDON' DRIVE

LANDON'S PLAIN WAYS APPEAL TO VOTERS

By paying strict attention to his duties and making a magnificent record as governor of the state of Kansas, Alf M. Landon captured the imagination of the country. This is the view expressed in the following article by one of the foremost members of Congress.

By REP. U. S. GUYER
Republican Member of Congress from Kansas

Washington, May 1.—The Massachusetts primary demonstrates that Governor Landon has captured the imagination of the people of the United States.

NO FROTHY ORATORY

This is emphasized by the fact that no frothy orators were proclaiming him in the Commonwealth of Massachusetts; no torchlight parades or processions; no flaming pennants or fluttering banners; no Landon headquarters with chairmen and chairwomen.

His overwhelming victory was just an expression of the New England Republicans of whom they thought was the logical Republican candidate and would be the answer to the record, history and yearnings of the brain trust and the Roosevelt administration.

I believe the dignified, modest and highly sensible attitude of Governor Landon toward such an exalted office has met the popular idea of the fitness of things.

PEOPLE BORED

His refusal to engage in any unseemly scramble for delegates has met the approval of the Republicans of Massachusetts, and I believe this will be the final verdict and result in the nomination of Governor Landon at Cleveland.

The American people are bored with noisy leaders whose success is largely based on an appeal to emotions rather than reason.

Landon is not spectacular. He is just himself. The voters want a genuine candidate this time.

Starts New Job

Thomas F. Curley of Boston today started his new duties as associate commissioner of the state department of labor and industries, having been administered the oath of office by Governor Curley late yesterday.

She's Sold on Landon

Here is a Landon woman. She has just begun to fight for the Kansas governor. Thrilled by the overwhelming victory in the Tuesday voting battle for presidential preference for Alfred M. Landon, Mrs. Mildred W. Raeder, of Dedham, declares that she is in the Landon battle until election day in November—when she feels that this Republican must win.

Women are rallying to the support of Governor Alf M. Landon and in him find an ideal presidential candidate, Mrs. Oscar J. Raeder, mother of five and a recent candidate as alternate at large to the Republican convention declared today.

"He speaks our language," the 33-year-old Dedham matron said. "His is a simple philosophy. A woman doesn't have to be a student of politics to understand him."

Although defeated, the attractive matron was happy in the tremendous landslide which her choice for the presidency had achieved in this state.

She continued:

"Of course, his record cannot be overlooked.

"That budget! What woman, especially a mother and housekeeper, does not know all about a budget? And the difficulties of balancing one.

"So that when a woman sees a balanced budget such as Governor Landon has in Kansas, her whole-hearted support is assured."

Gov. Alf Boomed By Clubs

Continued from First Page

tunity to forge ahead by cementing their forces to rally to perfect one of the greatest organizations in the history of the state.

Not satisfied with their sterling victory on primary day, the Landon-for-President headquarters at the Parker House have already laid the foundation for a state-wide organization of clubs, estimating before they are through, will have a membership of upwards of 150,000.

One example of how the district Landon-for-President clubs are flourishing was reported to Landon headquarters from Somerville. There it is estimated that more than 1500 active workers have already been enrolled to pledge the other 13,000 registered Republicans.

MEETING IS CALLED

Representative Philip Sherman, who easily won the contest in Tuesday's primary, for Republican delegate to the state convention, has been designated by the state Landon leaders to organize Somerville. A meet of Republican leaders has been planned at which officers will be chosen and the program for the Landon-for-President Club determined.

With each club having a working unit of several hundred, it is easily seen that a complete canvas of the entire state will be made in the interests of Governor Landon.

The leaders of the Landon-for-President campaign in the state will also go into every small town to bring out the vote.

To this end a central campaign committee will be established in the larger cities and the work of late registration and enrollment will be conducted from these centers to the outlying districts.

The committee has already taken active steps to place machinery in motion that will contact practically 700,000 regular Republican voters in the interest of Governor Landon and to bring about his nomination as the most logical man who can beat the present Raw Deal.

Besides this action, there is another on foot that will bear fruit within the next few days. It is a campaign of education that will place before the Republican voters a complete history of the popular Governor of Kansas.

This publication will be sent to the rank and file of the Republicans throughout the state. It will give an inside view of the Kansas governor, his record and his achievement in balancing the budget of his home state and the improvements that have been received by him from all over the United States.

Coupled with the above two plans the headquarters have also formed a citizens committee in every large city. Those in charge of these local offices will co-operate with the Landon leaders in an endeavor to properly build a working machine, so that no voter in the Republican ranks will be overlooked.

PLAN CLEAN SWEEP

The aim of the Landon leaders is to not only hold the strength shown by the candidate at the preferential primary of 83 per cent of the entire vote cast by the Republican party, but to make a clean sweep in November by putting Landon over with a full 100 per cent vote.

Today the Landon headquarters at the Parker House are sending some 5000 envelopes containing circulars, buttons and other campaign literature to Republican organizations in the state.

This is considered quite significant, in view of the fact that no widespread attempt was made to circularize the state, and the request, coming as it does not more than 36 hours after the primary election, is indicative of the strong feeling among the Republican party in the state that Governor Landon is the only logical candidate to defeat all comers at the Republican national convention, only a few weeks away in Cleveland.

RALLY TO CANDIDATE

Prominent Republicans in the state are now rallying to the Landon movement. Mayor Raymond H. Cowing of Westfield writes to the Landon headquarters:

"I am 100 per cent plus for Governor Alfred N. Landon for President.

"Kindly send me literature. With assurance of sincere support and personal regards, I am,

"Sincerely yours,
"Raymond H. Cowing."

Ralph Lewis, member of the Board of Selectmen of Nahant, has already begun to organize what he calls, "The Young Voters of Essex County." His organization will take in all affiliated clubs and will conduct an intensive drive for new voters this year.

Representative Charles W. Hedges of Quincy, victorious in the 12th Congressional District, pledged to Landon, in speaking of the stupendous victory of the Kansas governor, said:

"I consider it a great tribute to Governor Landon. We will back him to the last ditch."

GIRL IN STREET, HOUSEWIFE BACK LANDON

There is a new kind of Democrat in Massachusetts, apparently. A Landon Democrat. It goes without saying that a Republican is a Landon Republican.

The Boston Evening American decided it would dig beneath the returns of last Tuesday to find what the average person in Boston thinks of Landon and of his triumph at the polls here.

The result was not really surprising, for it merely echoed what the ballots had already attested—that Governor Alfred M. Landon of Kansas is carrying the colors of Mr. and Mrs. Everybody.

Here's what the inquiring reporter brought home:

Miss Esther Turner, 135 Brighton street, Boston, Nurse, Massachusetts General Hospital:

MISS ESTHER TURNER

"I think Governor Landon of Kansas is a marvelous man, and I'm glad to see that Massachusetts thinks the same way. He's the solid substantial type—and just the Doctor we need to cure our economic ills. I'm sure he'll fare as well throughout the country as he did here."

Miss Leah Harris, 112 Poplar street, Boston, Salesgirl:

MISS LEAH HARRIS

"I'm a Republican—and although not a deep student of politics, I feel that the victory of Governor Landon in Massachusetts certainly shows that the people have given the matter serious and constructive thought and have selected the best man by far."

Mrs. Olive Skjold, 7 Roseberry road, Hyde Park housewife:

MRS. OLIVE SKJOLD

"What do I think of Governor Landon and his victory at the Massachusetts polls? I just hope he gets to be President!

"If he does, and he runs the country as he's run Kansas, we'll all be very lucky. Prosperity—and I mean the right kind—will return."

Miss Lillion Hollowit, 44 Beals street, Brookline, stenographer:

MISS LILLION HOLLOWIT

"I'm a Democrat—but I'm a Landon Democrat if that's possible. I've had enough of brain trusters and an alphabetical administration. We want to do something about all this taxation, too. On his past record Landon has proved what he can do if given the chance. I say let's unite and see that he gets it."

New York Rallies to Kansan

New York, May 1 (US)—With the Massachusetts primaries offering convincing proof Governor Alf M. Landon of Kansas has caught the popular fancy of the voters, Republican leaders predicted the Kansan's nomination for President would insure the election of a Republican governor here.

At the meeting of the executive committee of the Republican state committee last night the rapid growth of Landon sentiment was the chief topic of conversation.

While New York's delegates must go to the national convention in June uninstructed, there was strong sentiment among many of the executive committee for action which would insure a solid Landon vote on the first ballot at the convention.

The Landon supporters on the committee were frank to admit they were actuated by selfish motives.

FARLEY SEES ONLY LANDON

Washington, May 1 (INS)—Whatever some elements in the Republican party may think, the Democratic high command is convinced that Governor Alf M. Landon of Kansas will be President Roosevelt's opponent in this fall's campaign.

Postmaster-General James A. Farley, who doubles in brass as chairman of the Democratic national committee, told International News Service today that, based on his political experience, he would judge the Kansas governor to be "in the bag" for its Republican presidential nomination.

OLD GUARD REACTIONARIES ABANDON SECRET CAMPAIGN

By JOHN T. LAMBERT

Washington, May 1 (US)—Governor Landon's overwhelming victory in Massachusetts has put a definite crimp into the "stop Landon" movement among the reactionary Old Guard interests of the Republican party, it was learned here today.

A secret campaign to deprive Landon of the nomination had been started among the erstwhile big wigs of the party by Charles D. Hilles, Republican national committeeman of New York, who for 20 years has represented powerful Wall Street financial interests in national politics.

Hilles, in his "Stop Landon" campaign has been seeking to enlist J. Henry Roraback, the Connecticut Republican dictator; Perry Howard, who is influential among colored delegates from the South, and others of the old guard who previously had commanded the machinery of the G. O. P.

HILLES INCENSED

The actual causes of Hilles' antagonism to Landon are unstated. It is known he became incensed when he was defeated in his attempt to have the Republican National Committee hold its last meeting behind closed doors.

Hilles was defeated by the younger and liberal forces in the party, headed by John Hamilton of Kansas, who later became national manager of the volunteer campaign to nominate Landon for President.

Hamilton declared in a forceful speech that the independent elements of the party would no longer tolerate "star-chamber politics."

It is also hinted that Hilles has come to regard Governor Landon as an independent liberal who could not be manipulated either as a candidate or as President.

ATTEMPT AT FUSION

There has been some attempt to unite the followers of Senators Borah, Vandenberg and Dickinson, former President Hoover and Colonel Frank Knox in the "stop Landon" campaign.

But the personal ambitions of all these candidates are involved and thus far the movement against the Kansas governor has not been effectively consolidated among them.

The tremendous victory that Landon scored over them in Massachusetts has caused some of them to believe that a "stop Landon" agreement would be barren of results and would be harmful to the Republican party.

Representative Ralph O. Brewster, at present the only Republican congressman from Maine, summarized the feeling that swept over political Washington since the Massachusetts primaries when he declared in a statement:

"The Landon sweep was not only typical of the sentiment throughout New England.

"It demonstrates his strength among the voters in all the industrial states east of the Mississippi.

"It means that under the wise leadership of Landon, the people of the east are ready to join with the people of the west in reaching an actual solution of both agricultural and industrial problems."

KIMBALL'S
LOBSTER SHOP
COHASSET
OPEN FOR THE SEASON

The New HOVEY'S
Saturday—Last Day!
How can you afford to pass up an opportunity like this?

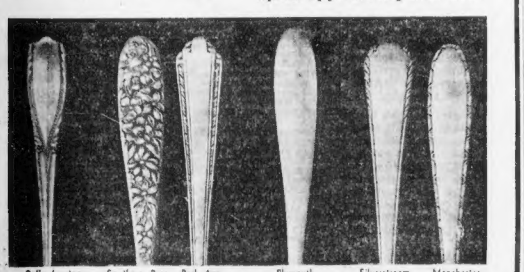

Polly Lawton Southern Rose Park Ave. Plymouth Silverstream Manchester

26 pcs. Famous Manchester Sterling Silver
regularly $64.50
$39.59
After this Sale Price will be $64.50

Service for 6—Choice of 6 Patterns
6 Hollow Handle Knives 6 Cream Soups 1 Butter Knife
6 Forks 6 Teaspoons 1 Sugar Shell

Our 10th Anniversary Sale of this famous Sterling with 6 beautiful and well-established "Best Sellers" in Open Stock . . all Exclusive at Hovey's in Boston.

- 6 Patterns: Polly Lawton—Silverstream—Manchester —Plymouth—Park Avenue—Southern Rose
- Open Stock that you can add to at any time
- Famous "Manchester" Patterns—Sterling Silver
- You can buy Additional Pieces to match your pattern . . at a 30% Saving!

34 Pieces . . Service for Eight regularly $83.35

As Little As $1 Down balance on our Budget Plan.

8 Hollow Handle Knives 8 Forks 8 Cream Soups 8 Teaspoons 1 Butter Knife 1 Sugar Shell $52.95

SILVERWARE . . . NEW STREET FLOOR

THEY'RE OFF! SPRING MEETING 8 RACES DAILY EXCEPT SUNDAY RAIN or SHINE POST TIME 2:15
MAY 2-23
ELECTRIC EYE DAILY DOUBLE
SPECIAL TRAINS & BUSES DIRECT TO GRANDSTAND
ADM. $1.
NARRAGANSETT PARK
ROUTE 1A PAWTUCKET, R.I.

Sears OPEN 'TIL 9:30 P. M. THUR. AND SAT. FREE PARKING

Saturday Last Day!
JUST 78 IN THIS SALE!
KENMORE ELECTRIC WASHER
WITH AUTOMATIC PUMP

REDUCED From $49.95 to
$34.88 DELIVERED
Just for 2 Days
1—Friday Until 5:30 P. M.
2—Saturday Until 9:30 P. M.
Monday You'll Pay $49.95

- Rubber Mounted Tub
- Triple Vane Agitator
- Rigid Steel Chassis
- Safety Wringer
- ¼ H. P. Splash Proof Motor
- Enclosed Gear Case

Large Porcelain Enameled Tub and Triple Vane Gyrator Washes a Tubful of Clothes in 6 or 7 Minutes; Pump Quickly Drains Tub.

$4 DOWN
$5 MONTHLY
Small Carrying Charge

1886 SEARS, ROEBUCK AND CO. 1936
BOSTON PARK DRIVE BROOKLINE AVE. CAMBRIDGE 1815 MASS. AVE. NEAR PORTER SQUARE
*Also at Sears In: QUINCY 1143 Hancock St. · WALTHAM 315 Main St. · WOBURN 442 Main St. · NORWOOD 467 Washington St. · MALDEN 630 Main St.

BOYS Urged for QUINS

SEGREGATION HELD "BAD"

Hamilton, N. Y., May 1 (AP)—Dr. Donald A. Laird, director of the Colgate University psychological laboratory, expressed belief today the Dionne quintuplets stand a good chance of growing into heart-breakers—and old maids.

Their segregation from other children while very young may make them man-haters, he said.

"Those guardians are going to have their hands full as the 'quins' grow up," the psychologist said. "The small fortune which each will have accumulated will, of course, be a good marriage lure to selfish, fortune-hunting young men.

"But the girls are likely to be heart-breakers in their own right. They were born prematurely, and it is a general rule for those born while very small to be better looking—the typical doll-faced persons.

Better Looking

"For that matter, small babies are usually better looking than large babies, which is one reason why women are better looking than men. Men get started in life with the handicap of being larger babies and, in a way of speaking, having their faces stepped on at birth.

"The Quins are likely to be particularly good-looking young women who will leave a lot of broken hearts in their trail.

"The marriage chances of the Quins, however, may already be diminishing since they are surrounded too completely by women. Unless men come into girls' lives while they are still very young, they are predisposed to become old maids, even man-haters.

"It would be a good plan to disinfect a few of the little boys around Callander and let the Quins learn to play with them. If they don't start playing with boys soon, and if they do not go to school with boys, the chances of their being honest-to-goodness heart-breakers are increased enormously."

1 Dead, Fear Many Missing in Flood

Elk City, Okla., May 1 (AP)—A Chicago man was believed drowned today and more than a score of persons were feared missing in a sudden flood that swept through eastern Elk City following a five-inch rain. The missing man was identified tentatively as George Bates, 40, Chicago grocer.

Flood waters also swept away the dam of Elk City's reservoir. Fear was held for the safety of a half-dozen farm families living below the dam.

Insists Police Wrong

Broadway's Problem Just Love to Doris

Rifle Shooting Accident

WOUNDED DORIS DUDLEY

"Suicide? Why, I Have Everything to Live For"

Quincy Man Slugged And Robbed

An amazing story of having been waylaid by two bandits, then left to lie unconscious in a Granite street parking space all night, was reported to Quincy police today.

The victim, William L. White, 66, Beale street, Quincy, a federal relief worker, said he was awakened from his plight today by the sun shining in his eyes.

White said he received $13.40 wages last night and went to market. He next took a short cut through the parking space. It was dark there and the robbers set upon him. He awoke today to find money and food gone.

Solons Adjourn, Warwick Bill Dies

Providence, May 1—Sleepy members of the Rhode Island Legislature emerged from the State House early today. The General Assembly adjourned at 7:15 a. m., after a full day and night of wrangling.

The revised Warwick chapter bill, which held up prorogation of the Assembly, finally died in committee to enable the Legislature to adjourn. Police Chief Henry J. Ledoux thus remains as chief of Warwick's police.

'I Dropped Gun,' Actress Says

New York, May 1 (INS)—The big Broadway mystery—Did or did not blonde Doris Dudley attempt to commit suicide?—continued apace today with the actress vehemently insisting the shooting, which sent her to York hospital, was an accident.

Shown a passionate love note she is supposed to have left for Sidney Kingsley, Pulitzer Prize playwright, the 18-year-old daughter of Bide Dudley, radio commentator, said:

"That note is one I wrote to Sidney some months ago. It had no reference to suicide. It concerned personal matters. The note was lying on a desk in the living room of Sidney's apartment. The police picked it up and connected it at once with a suicide attempt. They just leaped at the wrong conclusion."

The text of the note was as follows:

"I don't believe even yet I can love you enough to do this, and give up a swell career. I love you and you are angry with me. I guess you were even right regarding all the things you called me, but I love you more than life.

(Signed) "I LOVE YOU."

Miss Dudley, whose condition was much improved today, explained that she and Sidney frequently quarreled about her career as an actress. The playwright, she said, insisted she give up her stage work when they marry, which Miss Dudley was reluctant to do. The note, she added, was written during one of these quarrels.

The actress was wounded in the eye by Kingsley—was that she was wounded when a .22 calibre rifle, which she was carrying from one room in the other, fell and was discharged.

Edward Pays Honor Only To 'Wally'

London, May 1 (INS)—An unusual item appeared in the "Gossip Column" of the Evening Star today. It read:

"The King is not yet making appearances in public except in the execution of the most necessary duties, but he is occasionally dining quietly with old and close personal friends.

"Mrs. Ormond Lawson Johnston had a very small dinner party night before last which His Majesty honored with his presence. After dinner there was music.

"Among the very few guests were Mr. and Mrs. Ernest Simpson. He is a Canadian, educated in America, who, having served in the Guards, is now 'in shipping' in the city.

"Mrs. Simpson is American-born, well known in West End society for her chic clothes, the excellence of her table and her charm as friend and hostess."

Mrs. Simpson, known to her intimates as "Wally," is the former Wallis Warfield, of an old Baltimore family. Petite, auburn-haired she has been seen in company with King Edward frequently on the French Riviera during the past year or two when the King, as Prince of Wales, had more time for social activity.

At Nice and at Biarritz, French resort on the Bay of Biscay, the Prince and Mrs. Simpson frequently sunned on the beach, had lunch-eon, and dined and danced together last year.

Writ May Free Trio in Jail

Judge John M. Gibbs of Suffolk superior court today ordered issuance of a habeas corpus writ so that a South End man, now in Charles street jail, may testify on Monday about an affidavit which aims at freeing another man and two women, also in jail.

Lester Stackpole of Roxbury got four months when convicted of driving a hit-run automobile. Miss Velma Tillot of Cambridge and Mrs. Dorothy Temple of Dorchester were jailed for three months for alleged perjury.

The affidavit filed in superior court sets forth that John J. McDonnell of Andrew street, South End, was at the wheel of the automobile. Stackpole and the women witnesses had claimed that "another man" was driving. Motions for new trials for the trio will be heard Monday.

LOVE of Baroness BARED

SOBS STORY IN BALM SUIT

New York, May 1 (US)—How he met the willowy brunette, Baroness Claire De Bulow, through his bootlegger was recounted in supreme court here by Maurice Manasse, Wall street broker, from whom the former manoequin asks $300,000 heart balm.

His second wife, the former Louise Brooks of Boston, glared at the baroness during the proceedings.

Manasse's testimony flatly contradicted the assertions of the baroness that he had promised to marry her after they had become intimate. The case is expected to go to the jury late today.

Manasse, who lives at 1133 Park Avenue, escorted his diminutive blonde wife into court and she furnished a piquant contrast to the lithe grace of the baroness, who wept frequently throughout the hearing.

With Bootlegger

The broker, himself a tall, dark-haired man with a gangling figure, said he met the baroness, who is the widow of a descendant of the Marshal Bulow of Waterloo fame, on Fifth Avenue in November, 1928. He said:

"She was walking with my bootlegger."

He admitted seeing her frequently thereafter until March of the following year, when he became engaged to his present wife. He testified that on the baroness' first visit to his eight-room suite in a midtown hotel they became intimate and when, on the following October, she said she was to bear his child, he told her:

"This looks like blackmail."

Three judges in special sessions recently ruled him the father of the child, which was in court yesterday with his mother.

'I Was Fool'

Before Manasse took the stand the baroness concluded her testimony, in which she admitted she had resumed relations with the broker after the birth of the boy. Manasse was married at the time, she said, and explained:

"I was willing to do everything I could to have a father for my baby."

Describing how she felt when she had heard Manasse had married, she sobbed:

"I felt as if the bottom had dropped out of my world. I realized I'd been a terrible fool to believe what he told me."

"Don't Cry, Mummy," Is Son's Helpful Plea

ROGER DE BULOW BARONESS CLAIRE DE BULOW

Roger, son of the Baroness Claire de Bulow, wipes tears from eyes of his mother after her trying day in the New York Supreme Court, where she is suing Maurice Manasse for $300,000 heart balm. Manasse told the court he had met the baroness through his bootlegger. A court has ruled Manasse is the father of the child.

Illness of Wife Linked to Suicide

Despondency over the illness of his wife is believed today to have caused James J. Campbell, 38, of Westminster street, Hyde Park, head and a rifle beside him.

to take his own life. He was found seated in a parked car with a bullet wound in his

Find 'Bomb Factory'

Warsaw, Poland, May 1 (AP)—Several Jewish-owned shops were destroyed today by a bomb explosion at Owock.

JUNIORS! JORDAN MARSH COMPANY

PRINTS that you'll soon wear without coats!

Swaggers $12.95

One of our new sheer suits with a baby swagger! A line plaid generously trimmed with white pique. (A)

Tunics $16.95

Gay as a field of multi-color flowers! One bright note picked up to bind the edges! (B)

with Pique $10.95

A pinch-waist jacket trimmed with lozenge buttons and saw-tooth pique! (C)

Velgora "Jiggers" $6.95

Three styles (one a cape) in aqua, powder blue, lilac, maywine or gold velgora. Light as down . . . worn day or night over anything from sports to evening things. (D)

JUNIOR MISS SHOP—SECOND FLOOR—MAIN STORE

JORDAN'S BASEMENT

Juniors *high shade* Fleece Coats $10

Full, swagger and with a pert "stand up" stitched collar. Fully Earl-Glo lined. In iris, powder, gold or May-wine shades.

JORDAN MARSH COMPANY

Saturday — the final day of our

FIRST ANNUAL *Stamp* EXHIBITION

- Percy Lasley, whose collection of Ship Covers is the best in the country . . . will lecture at 11:30.
- Haughton Sanguinetti, Stamp Editor of the Boston Transcript, will award the prizes in each class . . . at 2:30.

NINTH FLOOR—ANNEX

Shepard Where You ALWAYS Shop With Confidence

Sale for Teens!

SANFORIZED-SHRUNK Cotton Shantung DRESSES

Amazingly Low-Priced!

1.85

Sizes up to 16 years!

GLORIOUS COLORS Guaranteed Not to Fade

May Wine • French Blue Aquamarine

Deep, vibrant shades that WASH!

Lilac • Maize Pink • White

Soft pastels that can't become dingy!

SIXTH FLOOR

Gentlemen!

Meet the suit that has everything —everything except a high price

MacKenzie Worsted

It is double-woven

It is hand-tailored

It is custom-styled

It comes in 10 shades

It features 15 patterns

—and it costs only

8:45 A.M.
Starting a busy day

Mr. MacKenzie Worsted is in fine shape—on his toes to tackle the world! He's sure that minor nuisances will not bother him. Desk chairs aren't going to put a shine on his trousers—or bags around his knees. And a hectic morning in the shop leaves him in perfect shape for that important luncheon date.

12 Noon
Lunch at the "round-table"

There's a big deal pending—and much depends on personal appearance. Mr. MacKenzie Worsted confidently swings into action—and puts it over. He has that well-groomed air that goes with success.

5:30 P.M.
The old bus gets balky

Here's a nice fix! But it doesn't bother Mr. MacKenzie Worsted. He'll crawl right under the car, if necessary. What if it is hard on elbows and back? This vigorous chap eats up rough treatment—and likes it.

8:30 P.M.
Out for a good time

Mr. MacKenzie Worsted has been on the go almost 12 hours—and he's still "the best dressed man in town". And after a "movie", and a night's rest, he'll be all set for another hard day. He's a good fellow to know—a swell friend! *Meet him today or tomorrow, at Bonds!*

"Charge it" the Bond way —and pay weekly or twice a month. It costs nothing extra

$25

Two Trousers
included with every suit

BOND CLOTHES

Corner Washington and Essex
OPEN SATURDAY EVENING UNTIL 9 P. M.
PROVIDENCE—165 WEYBOSSET ST.

NAVY URGES 25 MILLIONS MORE TO MODERNIZE

Copyright, 1936, by International News Service

Washington, May 1 — A new modernization program to strengthen the fighting power of battleships, aircraft carriers, and heavy cruisers has been submitted to Congress by the Navy Department.

Calling for the expenditure of around $25,000,000, the new program is in addition to the naval building programs under way and pending in Congress.

It has been submitted to the Senate and House naval affairs committees and an intensive drive will be made at the next session.

Designed to prevent the Navy's aging battleships, aircraft carriers and heavy cruisers from becoming obsolete, the program is regarded as of the outmost importance by the naval high command.

It calls for modern compartmentation in all battleships at an estimated cost of $6,000,000. All of Uncle Sam's battleships are now considered to possess inadequate compartmentation.

RAISES SHIPS' GUNS

It also calls for modernization of armament, especially strengthening of anti-aircraft batteries and elevation of turret guns, on the battleships New York and Texas.

It provides for reconditioning of existing obsolete fire-control installations in the battleships California and Tennessee and the obsolete propelling machinery in the Oklahoma, New York and Texas.

It calls for extensive improvements on the aircraft carriers Saratoga and Lexington. These ships, originally battle-cruiser hulls converted into aircraft carriers, have been in service since about 1927. The improvements call for extensive changes in the flight decks to bring them up to the standard of the new carriers, the Yorktown and Enterprise. Changes involve installation of forward arresting gear so planes can be flown onto the ships over the bow as well as over the stern.

IMPROVED BOMBING

Improvement of the bombing and torpedo-storage facilities of the carriers, also is provided.

New anti-aircraft guns and equipment are providede under the program for about ten of the Navy's heavy cruisers. The existing anti-aircraft equipment on these vessels are now regarded as inadequate to protect them from serious damage or destruction by a modern aerial armada.

Former President Of Nicaragua Dies

San Jose, Costa Rica, May 1 (AP)—Carlos Solorzano, president of Nicaragua from 1924 to 1926, died here last night of heart disease. The former president had lived here for the last 18 months.

Maybe

Fairplay, Col., May 1 (AP)—County officers made a raid here and confiscated 32 slot machines. They didn't say whether the name of the town had anything to do with the seizure.

15 Reported Dead In Plane Crackup

Berlin, May 1—Eleven to 15 persons were reported killed at Ulm, Bavaria, today when a German military airplane crashed during maneuvers over the city.

JORDAN'S BASEMENT

Misses' Washable Print Dresses

$2.98

Sizes 14 to 20

Fine quality French crepe in smart pastel prints. Tailored styles with trim collar necklines, pleated pockets, patent belts. Also just a little dressier cape sleeve types. Exceptional in every way at $2.98.

JORDAN MARSH COMPANY GREAT BASEMENT STORE

This is the time of year when manufacturers lighten their stocks, which means we step in and buy bargains that save YOU real money for Spring and Summer! Look these over, Men!

Men's Spring Suits and Topcoats

$19.75

- New models in suits and topcoats for men and young men.
- Grays, blues and browns in cassimere and worsted suits that will take your eye!
- Single and double breasted; sports and conservative models!

Just Arrived---Gabardine Sports Suits

Limited quantity in browns and tans; single breasted; regulars, shorts, longs. **$24.50**

Buy on Our Budget Plan.

Thousands of men claim this is one of the finest shirts at this low price for built-in quality!

American Ace Men's Shirts

$1.29

And you will agree with them. Broadcloth and fancy woven madras in blue, tan and fancy, in collar-attached style; white in neckband style. All with 7-button front.

New Hand Made Spring Neckties, 59c
Chalmers Union Suits, White, Sizes 38 to 46 $1.29
Men's Fast Color Broadcloth Pajamas, Pair $1.19

Irregulars of 35c, 50c, 75c Famous Hose **27c Pr.**

We cannot advertise the name but it is nationally known! New Spring colors and patterns in wide variety. Buy a supply.

Look! 17 Styles in Black or Brown Calf!

Men's Oxfords

Three styles with saddle types! Five styles in white with white! Two styles in brown suede! **$3.98**

Sizes 5 to 11; widths, B, C, D, EE. Wing and straight tips; wide, medium and narrow toes; leather soles and heels; crepe soles.

HAILE DECIDES TO SURRENDER CAPITAL

Continued from First Page

render his kingdom to the soldiers of Premier Mussolini.

An Italian airplane circled overhead as the Emperor called the diplomatic corps to the Imperial Palace. After tense consultation, his advisers told the Emperor not to give in.

The Emperor and the foreign diplomats agreed upon "the absolute justice' of the Ethiopian cause, and scoffed recent Ethiopian defeats solely to the overwhelming numbers and superior equipment of the modern enemy.

EMPRESS TO FLEE CAPITAL

To protect Addis Ababa's large civilian population and the hundreds of foreigners here, the Negus decided to continue to keep Addis Ababa an open town, without military concentrations or fortifications, and allow the Italian armies to enter peacefully.

The Empress Waizeru Menen and all of the royal family except the Negus and Crown Prince Asfaou Wossn were believed preparing to flee to Jerusalem.

The emperor and the crown prince will remain with the government, probably leaving the capital for the West. There are no Italian armies in that direction, the enemy closing in from the northwest, the north, the northeast and the southeast.

The emperor called a second conference of his foreign advisers for this afternoon to discuss precautions necessary for the protection of foreigners in the event of Italian occupation.

Advance units of the Italian northern armies were believed only a few hours away from the capital, although it was pointed out actual occupation may be delayed a few days.

Haile Reported in Deal With Duce to Save Throne

By WILLIAM HILLMAN

(Copyright, 1936, by Universal Service)

London, May 1 (US)—Emperor Haile Selassie, using a hidden wireless outfit in Addis Ababa and secret emissaries, is making a last-minute attempt to save his throne by reaching an agreement with Premier Mussolini, word reaching important circles in London today stated.

The Ethiopian Emperor, with Italian troops nearing his stricken capital, realizes all is lost.

He is attempting to propose to Mussolini that Italy take over control of Ethiopia under circumstances similar to the British rule in Egypt, but permit him to remain on the throne.

Should Mussolini balk at Haile Selassie's continued rule, it was added, the emperor might even compromise to the extent of announcing his willingness to abdicate in favor of his son, Crown Prince Asfou Wossn, and thus at least assure continuance of his dynasty.

The plan that the Emperor in his desperation is attempting to place before Mussolini provides:

1—That Haile Selassie shall remain as Negus in a somewhat similiar position to the King of Egypt under British domination.

2—An Italian high commissioner shall run the country.

3—Italy shall control the economic and military machinery of Ethiopia.

4—Italian forces shall police the country.

Rome Prepares for Great Celebration

Copyright, 1936, The Associated Press.

Rome, May 1—Italy, preparing for a general mobilization or "adunata," in celebration of victory against Ethiopia, was informed today that the most recent Fascist advance in East Africa cost the two sides 6,850 casualties.

Marshal Pietro Badoglio reported that his southern forces had occupied Duggah Bur, 150 miles southeast of Harar, after capturing Sasa Baneh, 25 miles away, in a six-day fight.

The commanding marshal of Italian armed forces in East Africa said:

"The enemy lost more than 5000 men. Our losses from April 14, the start of the great battle, were 50 officers dead or wounded and 1,800 troops dead or wounded.

"The warriors of Ras Nasibu who were defeated at Sasa Baneh are in flight along the caravan route to Jijiga.

"On the northern front, our troops occupied Debra Sina and Termaber Hill, while another column reached and forded the Gadola River, about 100 kilometers (62.5 miles) from Addis Ababa.

"In the Debra Tabor sector there were numerous important submissions (of chieftains)."

Djibouti, French Somaliland, May 1 (INS)—All able-bodied Ethiopians were ordered by the Ethiopian government today to return to their country tomorrow and report for military service.

Mr. O'Keefe a Lucky Man

Awake—he was gliding along a tarvia ribbon. Asleep—he hopped into a brook (he was at the wheel of his car). Awake again—John J. O'Keefe of Milton was in much water. The derrick is picking the car from Pine Tree brook, Milton, into which it had jumped. Lucky O'Keefe was not hurt.

Lamson & Hubbard

FRIDAY & SATURDAY!

235 HATS $4.95

Formerly $10.50 to $16.75

LESS THAN COST

Lamson and Hubbard

BOYLSTON AT ARLINGTON ST. • BOSTON

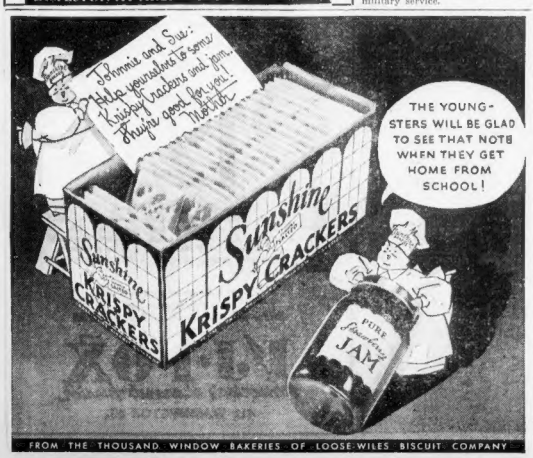
Hello yourselves to some Krispy Crackers and jam. They're good for you!
THE YOUNGSTERS WILL BE GLAD TO SEE THAT NOTE WHEN THEY GET HOME FROM SCHOOL!
Sunshine KRISPY CRACKERS
PURE JAM

FROM THE THOUSAND WINDOW BAKERIES OF LOOSE-WILES BISCUIT COMPANY

FRIDAY and SATURDAY LAST 2 DAYS SPRING Rainbow SALE

Week-end Shoppers Will Find a Pot of Gold in Savings at the End of the Rainbow

White's Thrift Basement

R. H. WHITE CO.

If you've been dreaming of "MAGIC" . . . wake up, your DREAM'S COME TRUE! For it took "MAGIC" to produce such STYLES, such FABRICS, such marvelous DETAILS!

Champion DRESSES

You'll rub your eyes . . . find it hard to believe that they could be so MARVELOUS and yet so low-priced! But it's the GRAND CLIMAX to a great event, and we're giving you something to remember it by! All this week's styles, you'll find them grand for Summer . . . ideal for Spring!

$2.65

Classic shirtmakers at only $2.65!
Flattering cape styles at $2.65!
Flattering cape styles at $2.65!
Expensive button trimmings at $2.65!
Beautiful lingerie touches at $2.65!
Margot necklines, Gibson sleeves, $2.65!
Fagoting, shirring, smocking at $2.65!
Sizes 14 to 52 in lot . . . and all $2.65!

'POT-OF-GOLD' SPECIALS FOR FRIDAY AND SATURDAY

Men's 89c Non-Wilt Collar SHIRTS 60c
Just 450 at this price. Good quality broadcloth with non-wilt collar. White or fancy stripes. Sizes 14 to 17.

Girls', Tots', Higher Priced DRESSES 39c
Adorable prints in new Spring styles. Some panty frocks greatly reduced from our higher priced stock. Sizes 2 to 6, 7 to 12.

Regular $1 Hats Almost ½ Price 60c
Pelts, ratines, peddlines, onion skins, straws and stitched crepes in a variety of colors and styles. Small and large sizes.

Samples 79c to $1.50 String, Fabric Gloves 48c
String, bengaline, mesh, and other fabric gloves in white, black, brown and white. All samples. Sizes 5½ to 7½ in the lot.

Seconds of $1 to $1.19 Cotton Blouses 48c
Odd lots from one of the country's largest makers. Beautiful styles for a joyous in dressy or tailored styles. Sizes 34 to 40 in lot.

65c to 89c Irreg. Full-Fashioned Silk Stockings 39c pair
Featuring elastic top full-fashioned knee-lengths. Also clear silk chiffons. Many with picot tops and Bella feet. Sizes 8½ to 10 only.

Famous Vogue Carpet Sweepers 89c
Modern and efficient in its mechanism. Light and easy to handle. Will do the work quickly and well. Choice of blue or grey in colors.

Stevens Pure Linen DISH TOWELS 11c each
Slight irregulars of the famous Stevens quality. Soft and absorbent. Colored borders of green, red, gold and blue. All pure linen.

Wear Them With Your Dark Dresses! Wear Them With Your Summer Dresses!

High Shade Fleece COATS

In colors as gay as Maytime!

$10

The smart, short swagger length with a fishtail to give it that extra fillip . . . or pleated or swagger backs. Delectable colors: lilac, shrimp, Mayvine, red and powder blue. Sizes 14 to 20.

Misses', Women's SPRING COATS
Chesterfield coats, 12 to 18
Untrimmed navy coats, 14 to 56 $10
Tweed sports coats, 12 to 44
Man-tailored suits, 12 to 18

Too Early? Never! When You Can Get a Bargain Like This!

LINEN or GABARDINE SUITS

$4.99

You'd Pay $5.95 to $7.95 Next Month!

Just 100 $3.95 to $5 SAMPLE HATS

(The kind you see in MILLINERY SALONS!)

$2

Hand-picked . . . one here, two there . . . from makers of better hats! Forward-looking styles: flop brims, bretons, watteaus, derbies. Gorgeous materials: bakus, rough straws, fur felts. So GRAND, you'll want more than one!

In COLORS, too, that's how smart they are! Orchid, green, blue, navy, brown, aqua, red, white, and black and white and red and white! Tailored to-the-last-detail for smartly pleated Bengaline double - breasted styles in sizes 14 to 20. FRUIT NOT SHOWN IN EVERY COLOR!

THE LOWEST PRICE

In its record-breaking history!

(A Quarter of a Million Pairs Sold at Higher Prices! They Must Be Good!

"ERIN MAID" Full-fashioned HOSIERY

Two Days Only!

58c

NEW ENGLAND MADE (and that means quality) for New England women! EVERY PAIR GUARANTEED PERFECT! The colors are the newest: burnt nude, marimba, pago, frosty. And in the service weight, there's moon dust, black, white and gun metal in addition to the other colors. Sizes 8½ to 10½.

No. 350 Guaranteed ringless chiffon Silk to the picot top Lisle foot for practicality

No. 100 3-thread service weight Lisle picot top and foot

No. 200 3-thread service chiffon Lisle lined welt and foot

Mail and phone orders filled. Call HUB hard or TRO wbridge 7430.

MEN!

More than 50% are all wool!

Some with 2 pairs of pants!

And just 30 regular $17.95

Top Coats for early comers!

SUITS or TOPCOATS

$13.95

Ask about buying on the budget plan

21 Gabardine sports back suits, $13.95
47 higher priced worsted suits, $13.95
62 from a better New York maker, $13.95
32 light color flannel suits, $13.95
26 suits down from upstairs, $13.95
67 jaunty sports suits (some 2 pants) $13.95

HEADQUARTERS FOR SPRING ENNA JETTICK SHOES, $5 and $6

EUROPE GUARDS AGAINST MAY DAY RIOTING

London, May 1 (AP)—Workers and soldiers of several European states marched today in contrasting May Day celebrations.

Vast processions formed under the red banner of Communism in Soviet Russia, Great Britain and Spain, while the dictator-drilled labor organizations of Germany and Italy undertook observances strictly along government lines.

Special precautions were taken in Spain, France and Austria to prevent disorders.

In London, Hyde Park was the rallying point for giant assemblies addressed by Communist and Socialist leaders.

RED FLAGS FLYING

The most extensive workers' "Maypole festivities" Britain had seen in 10 years were arranged, with four "Maypoles" in Hyde Park, each having for its sole decoration a red flag, flying over the heads of the extremists.

The organizers of London's May Day observance called for a world labor conference for peace and announced that "with the shadow of war and Fascism over Europe, they intended to weld "all peace lovers into one front against war."

Workers' day coincided this year with one of the highlights of the London social season, a fashionable gathering at the Royal Academy for a private exhibition contrasting to the nearby processions of workers.

In Moscow, celebrations took on a military note, with Dictator Joseph Stalin reviewing the Soviet army in Red Square while the Comintern (Communist International) called on all workers of the world to form a united front against Fascism.

RIGHTISTS FLEE PERIL

In Madrid, thousands of leftists demonstrated, but in Granada and some other Spanish provincial capitals, the governors prohibited parades.

Several hundred Rightists were reported crossing into Portugal and Gibraltar from Spain, fearing disorders, but the new Leftist government took nationwide precautions against disturbances. A strike against Spain's entire merchant marine, independent of the May Day celebration, was called at midnight, six syndicates seeking higher wages.

Paris anticipated its most quiet May Day as Leftist leaders forbade demonstrations in view of next Sunday's run-off elections for new deputies.

French Communists and Socialists, bidding for the support Sunday of the moderate left, ordered adherents to refrain from violence and street demonstrations.

ARRESTS IN AUSTRIA

In Berlin, the Hitler youth detachments began assembling at 2:45 a. m. for a great rally five hours later, and der Fuehrer's soldiers prepared to march through the streets in "joy day" celebration of thanks to Adolph Hitler and his "glorious army."

In Vienna, Austrian authorities kept a close watch over Communists, Nazis and Socialists, police took several opposition leaders into custody and closed cemeteries as a precaution against disorders. Eighty thousand free movie tickets were distributed to help keep peace.

FOR SPECIAL OCCASIONS! STRAWBERRY SHORTCAKE MADE WITH DRAKE'S CAKES

"Smiley" Finds Shopper All Smiles for Dresses

The I. J. Fox Company's store in Washington street will furnish the dress to the smiling winner in this "Smiley" circle. Watch for "Smiley" today.

Have you met "Smiley"? He spent his time yesterday in the shopping sector of Boston. He picked many smilers. Above is another dress winner. She will be coming to the Boston Evening American office to identify herself and a stardom dress will be hers.

And here's a smiler—Barbara Wilson who, to her surprise, saw herself in the circled photographs of the Boston Evening American.

Even Smiley Picks Blond Girls to Ring

By SMILEY
(The Big-Hearted Photographer)

While I would not like it to go any further, something has got to be done about blondes, because I looked at one of the Smiley dresses today and who was it filled with but another blonde, and this one was an ash one with blue eyes and very nice to be sure.

But what I mean is, why should a good-looking photographer like I am go out and snap a lot of smiling girls in crowds around the town and when they come up in the developer more than a few are blondes.

WON BY SMILING

Not all of them, naturally, but this blonde I saw in the new dress won from the I. J. Fox Washington street store for smiling, is one named Barbara Wilson, 15, of 75 Gibson street, Dorchester, this being a street named for Christopher Gibson and having a school on the corner by the same name.

The reason I know is that I used to play near there right after Dorchester was settled, but this good-looking blonde wasn't even young then or even born, and would hardly recognize me.

Miss Wilson was snapped by no other than me at Washington and Winter streets, where I warned you I might be if I reached there in time. Barbara was the smiling one they picked out only I have nothing to do with that except to take the pictures. She is an ash blonde, so don't blame me, and her picture was in Wednesday's Boston Evening American.

MAYBE ITS TRAFFIC

The other one in Wednesday's American wasn't in yet to be moulded to one of those very swell Stardom dresses, but it may be that she is struggling through traffic although nothing definite is coming in about that.

The only thing I hope is she is a red-head or anything but a blonde, because I married a blonde and her sister is one and there are three children with the rumors they also will follow in the footsteps and be light-headed.

Incidentally there is still one girl missing who smiled and this girl is still without her dress, although I do not think she could be going around to what the girls call a slip.

I mean the second girl that a good-looking photographer snapped in a crowd at Fenway Park last Sunday, although I do not blame her for getting confused about things, especially after how the game came out, I think it was Yankees 12 and Red Sox 9 after the Red Sox had scored six runs in the first inning while I was taking her smiling. I was the photographer.

THREE LEFT

That leaves this one on Sunday and two yesterday that haven't been in yet, but they ought to be, cause these are awfully good dresses. And now I got to go out again and snap some more girls smiling when they don't know it, but if they get married they will get over smiling, especially if they are blondes, as I tell my wife.

Simonds to Protest Insult by Nazis

Los Angeles, May 1 (UB)—Declaring he will seek official redress for alleged Nazi terrorism on the high seas, to which he says he and his wife were subjected aboard the German cruise liner Reliance, Alvan T. Simonds, wealthy Boston manufacturer, has arrived at Los Angeles harbor.

With Mrs. Simonds, he came from Honolulu in an American liner. The couple left the Reliance at Minala, after 10 days and nights of what he described as "hell at sea."

Simonds will press his demand for an official apology when he reaches Boston, he said.

LAST RITES FOR DROWNED BOY

Lawrence T. McCarthy, nine, of Pierce street, Hyde Park, drowning victim whose body was recovered from the Neponset river, Hyde Park, yesterday, after a month of ceaseless effort by Metropolitan police, was buried today in Fairview cemetery. A mass will be sung at the Most Precious Blood Church at 8 o'clock Monday.

The lad fell into the flood-swollen river from the West street trestle on March 20, and the recovery of his body climaxed unprecedented efforts by the Metropolitan force under the direction of Captain Joseph Rooney of the Blue Hills station. The river was dragged 12 hours daily and patrolled on one occasion by 50 Civilian Conservation Corps workers. On another, Owen McMahon, metropolitan district commission worker, nearly lost his life when thrown from a boat in the flood waters.

Fred Wallace, Somerville diver, was hired by Captain Rooney to explore the river bottom and boy scouts were placed at vantage points to watch for the body in case Wallace should locate it and loosen it in the current. Yesterday Wallace found and freed the body and it was recovered by John McCarthy, 16, a boy scout, stationed on a little bog near where Wallace was working.

British General, Nash, Dies

London, May 1 (AP)—Major-General Sir Philip Nash, 61, who was the British inspector-general of transportation on the Western front in 1918, died today.

Tried to Burn Own Babies, Police Say

Worcester, May 1—Francis Hogan, 22-year-old father of two small children, was today held by police on a charge of trying to burn his house with his two infants in it.

The reason for the alleged act, according to authorities, was spite against his wife, who wouldn't stay home from the movies.

Police were called to his home in Shale street last night when his wife informed them that the door was locked and she couldn't get in. They learned of the quarrel about the movies and awoke Hogan, who was asleep on a second floor porch.

While they were questioning him, a tenant in the dwelling said a fire had started on a lower floor and that he put it out. Mrs. Hogan then told the police her husband had threatened to burn down the house. Hogan is booked on an old charge, specifically, "attempting to burn down a dwelling in the nighttime."

STER-O-LIZED FUR STORAGE
CALL HUBBARD 5000
F·J·FOX
America's Largest Furrier
411 WASHINGTON ST.

AT I. J. FOX . . . FRIDAY and SATURDAY . . . THE GREAT ANNUAL EVENT THAT NEW ENGLAND WOMEN HAVE AWAITED

SAVE $7.95 to $20 and More

Sale, SUITS-COATS

Originally $22.50 .. $25 .. $29.95 and $35

- Imagine $35 Suits with WOLF!
- $29.95 coats with SQUIRREL!
- $35 coats with sleek GALYAK!
- $35 coats with WOLF collars!
- $29.95 TAILORED suits, coats!
- $25 3-piece TWEED costumes!

$15

Drastic Reductions to Clear . . .

Hundreds of exciting styles! Not all sizes in each style, but plenty of sizes 11 to 19, 10 to 20, 38 to 48 and 16½ to 26½! We've anticipated the tremendous crowds and have arranged for EXTRA SALESPEOPLE to serve you. Come expecting some of the grandest values we've ever been able to offer. ALL SALES FINAL!

YES, Plenty of SPORTS UNTRIMMED and SWAGGER Coats, Suits at $15

CHARGE OR BUDGET

Winter COATS and SUITS
Were $29.50 and $39.50
Just 21 coats trimmed with lamb, caracul or skunk. Just 10 stunning 3-piece winter suits.
$15

F·J·FOX
America's Largest Furrier
411 WASHINGTON STREET
STORE HOURS FRI. TILL 7 . . . SAT. 9 P. M.

Saturday is "SMILEY" DAY at I. J. FOX

SKETCHED (left)—Striped chiffon in Navy or black with white. Cross ribbon blouse and kerchief. Special $12.95

SKETCHED (right)—Navy chiffon with white grosgrain ribbon accents. Special $12.95

Special Purchase of $16.95 Stardom DRESSES

Just for ONE DAY ONLY

$12.95

CHIFFON SUITS are fashion's best news for the first warm days. Dresses that are complete without their jaunty, young JACKETS. Striped chiffons in navy and white or black and white. Navy chiffons. Navy triple sheers. Vivacious details such as brilliant green tops and kerchiefs . . . grosgrain coat facings . . . white school-girl collars . . . double breasted jackets. Sizes 12 to 20. Remember, just tomorrow at only $12.95.

Are You Going to be a BRIDE?
I. J. Fox Dresses for
Brides and Bridesmaids, $10.95 to $39.95

F·J·FOX
America's Largest Furrier
411 WASHINGTON ST.

6 MONTHS OLD ★★ SMOOTH AND MELLOW ★★ FULL 93 PROOF

Eight times as many ask for it now

Top-run GETS THE BIG PLAY!

That's right. Crab Orchard—the top-run Kentucky straight bourbon whiskey—is eight times more popular now than last year. You may ask—what is top-run? It's the full, rich yield of top-run distilling—made by the old fashioned mash-tub process—the same as the most expensive whiskies. You get it in Crab Orchard at its affordable price.

Insist on 93 Proof
It Means Better Whiskey

Crab Orchard
BRAND
Top-run KENTUCKY STRAIGHT BOURBON WHISKEY

A GOOD SUBSTITUTE IS NO SUBSTITUTE TO GOOD WHISKEY

National Distillers Corporation, of New England, Boston, Mass.
EXCLUSIVE CRAB ORCHARD DISTRIBUTORS
OLD BOSTON IMPORTERS, Boston, Mass.

GET THE GENUINE—ASK FOR IT BY NAME ★★ HAVE YOU TRIED CRAB ORCHARD RATELY? ★★ ASK THE BARTENDER—HE KNOWS ★★ ACCEPT NO SUBSTITUTES ★★ ALL BARS AND STORES

Unkle Eph's kumin t'town!

Gut a speshul Delivery Epistle frum Unkle Eph t'other Day——***Sez th Smugginsville Bunch's been pesterin him bout kummin tew th sity fer hiz semi-annual visit*** —sez Miss Bascom haz lost five pounds sheze gut so excited—sez Bat's been sober fer a month jess so's he kin kum—sez Si Tooler's gut awl slikked up fer th big ockashun -Lish sez he mite's well kum erlong too!-sez its no use ter kepe hiz emporium opin ef there awl goin—*SO TOMORROW*

SATURDAY, MAY 2

THEY'RE AWL KUMMIN—BAND, FIRE DEPARTMENT, OXEN, N'EVRYTHIN.
Ukin kum at 8:30 and stay till late, and during awl that time things'll hum!
TH BAND'LL DO ERLITTEL TOOTIN fer th EARLY KUMMERS till the Stoar Opins.
Evrybuddy'sGonnahavethesameshow. ***KORSE*** *UGOTTERBEHERETERGETTEMANLUGGEMOFF*

EPH SEZ NO SECONDS
Will be offered in the goods advertised and NO OTHER GOODS MIXED IN with 'em.
Everything mentioned must be PERFECT.
There are liberal quantities of everything advertised—BUT—it is very natural that some of the items may be exhausted before the day is over. Blame it on Profiteers, Dealers or Suspected Dealers.

Stoar Open 8:30 A. M. to 10 P. M.

NO MAIL, AIR MAIL, PHONE, TELEGRAM, CABLEGRAM, RADIOGRAM, OR C. O. D. ORDERS

Everything advertised will be displayed separately and will have a price card with Uncle Eph's Phizziognominy on it
Quantities will be limited to one, two, three, or whatever number to each customer we deem fair and advisable.

Eph sez: U fellers better scramble to get these korkin suits hanging on the front gaspiperacks

SNAPPY SPRING SUITS

About 450 of em, new models and patterns. Plenty sport model suits. U know the coats in these sport suits are handy to be used for sport coats. Plenty suits for work, play or dress-up. Worsteds, tweeds and cashmeres, sum flannel suits. Plenty light greys, browns and tans. Blues and dark mixtures, stripes, checks, plaids and plain weaves.

SIZES REGULARS 34 to 46

See labels on sum ovem, such as "Thorobred," "The Strand" and others

$10 each

Ukinbuyem:

More HATS

Guilder sez Unkle Eph told him to git sum korkin Hatz for U Fellers—even if he bust a biler doin it! Don't know if Guilder bust a biler or not—but heze got sum hatz that'll tickle yer when U see em . . . Seeeminthwinderfust—Tryemonnext—Payatthdeskandiuggemoff!

FIVE BIG TABLES OF EM READY SATURDAY AT 8:30

$1.87 Each

TENNIS OUTFIT
1 5-piece laminated ash frame, full overlay on shoulders. Reinforced throat extending down in handle. Assorted weights. Strong with moisture proof silk. 1 waterproof case with ball pocket. 3 tennis balls, model 6-3. SECOND FLOOR, Sports Dept.
$4.75 Complete Set

GOLF SET
Archie McDonald Model. Five-club set. Steel shaft irons. Flanged sole. Full chrome plated with shock absorbing adapter. Steel shaft with sheath.
SECOND FLOOR Sports Dept.
$9.75 Complete Set

FINE LOT HOSE
Fancy Figures
Rayon & Cotton
15c Pair

ALL WOOL Balmacaan TOPCOATS

Here's sumthing that happens only on Uncle Eph Day. Woolens by Amos Abbot woolen mills. All coats tailored this season by a Boston Manufacturer. All have deep yoke linings, slash pockets, sum with cuffs, sum have tabs on sleeves. Well tailored and full cut. Colors—greys, browns, tans and heather mixtures. Herringbone and tweed mixtures. Uncle Eph Sez —UKINBUYEM FER

Eph sez UKINBUY EM FER **$7.50 Each**

P. S. Jess 250 of em! Saturday at 8:30

A manufacturer got overstocked with
MEN'S SHOES
and offered us a bunch at a low price. They are all Goodyear welts, leather soles, good styles and black GUN METAL uppers.
Street Floor Sattiday at 8:30
$2 PAIR

ALL FIRST QUALITY
YOUNG MEN'S SPORT PANTZ
Pleated slacks in blues, grays, tans and browns in the new spring patterns.
SIZES 29 to 38
Street Floor
Sattiday at 8:30
$3 PAIR

MEN'S and YOUNG MEN'S SUEDE CLOTH RAINCOATS
Sum grey and brown tweed rain coats.
The suede coats are tailored in the new window-pane patterns, also plain. Colors—grey, blues and browns. Belt all round, slash pockets, tab on sleeve, full cut.
Men's Clothing Dept.
$2.25 each
Regulars 34 to 46

Genuine **THERMO** PULL OVER
Sweaters $1.65 Each

RAYMOND'S

DON'T FERGIT! STOAR OPENS SATURDAY MORNIN AT 8:30!

BULLETS STOP BRIGHTON MAN

After a chase during which six shots were fired, William Merritt, 27, of Lothian road, Brighton, was arrested at gunpoint today.

With his arrest, by Sergeant John F. Maune and Detective Joseph Maguire, police announced they have put an end to the series of breaks in Brighton stores during the past few weeks.

Merritt was charged with breaking and entering a delicatessen store on Chiswick road and the theft of $9.87.

A 30-inch furnace poker was strapped to Merritt's right leg, concealed under his trousers, police said. According to police, Merritt confessed to 15 other breaks. A camera which was stolen from a Brighton pharmacy yesterday, was found in Merritt's apartment, police said.

Doug, Bride in N. Y.

New York, May 1—Douglas Fairbanks and his bride, the former Lady Ashley, were seeing the sights of New York today, following their arrival in America on the liner Washington from England.

POSSE HUNTS HINGHAM MAN

A searching party of neighbors, friends and police today combed three miles of woods in Hingham for Charles Burkes, 24, of Eldridge court, Hingham, missing since Wednesday.

Mr. and Mrs. Cornelius Ryan, with whom Burkes has made his home since he was a child, said he had been in ill health for several months.

Should Burkes not be found in the woods, police said they would search Mill pond, directly in the rear of the Ryan home.

A searching party of about 20 planned to cover the entire wooded area from Peck's pasture to East street.

Mrs. Ryan told police she believed Burkes had wandered into the woods and rested, but, perhaps, was too weak to arise.

She said he had never disappeared before.

Pastor to Speak

The Rev. C. Gordon Brownville, pastor of Tremont Temple, is to be speaker at tonight's exercises of the Salvation Army at the People's Palace.

Tragedy House Host Balked in Heroism

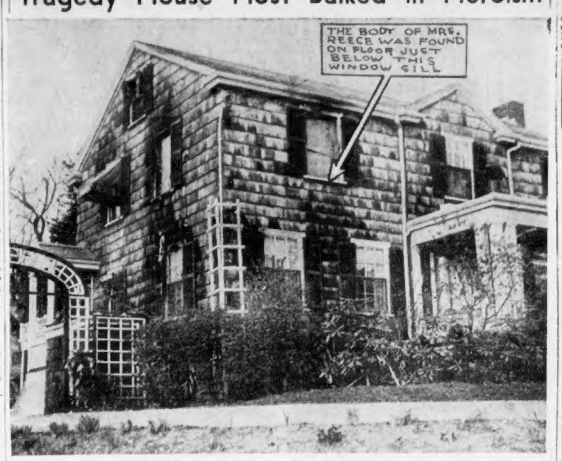

The home of Mr. and Mrs. Arthur W. Ingalls in Eliot Memorial road, Newton, where birthday party was given for Mrs. Marianne Reece last night and where she was burned to death hours after the party ended. Authorities said Mrs. Reece obviously had tried to reach the window.

WIFE DIES IN FIRE; INQUEST ORDERED

Continued from First Page

uate and president of the Reece Folding Machine Company, and their nine-months-old daughter, Marietta, were asleep at the time of the tragedy.

INQUEST IS ORDERED

Dr. T. Morton Gallagher, medical examiner, announced after an investigation that he would ask the court to hold an inquest into Mrs. Reece's death.

"There are mysterious angles to it," he said.

However, he gave if as his opinion that the fire originated in the guest room from a cigarette and that Mrs. Reece died accidentally, being first suffocated, then burned.

Mrs. Reece was 33, a graduate of Boston University. She was the daughter of Mrs. Susan Taylor Jones of Commonwealth avenue, Back Bay, and a sister of W. Randolph Taylor. She and Reece had been married only 18 months.

Mrs. Reece and Mrs. Ingalls studied art together at a Boston school several years ago and shared an interest in painting which was the chief topic of discussion at the dinner party.

MAID DISCOVERS FIRE

Sudden illness of Reece prevented his attendance. Rather than disrupt the plans of her hostess at the last minute, Mrs. Reece decided to go alone.

Ingalls said he retired soon after dinner. The two women remained up for about two hours, discussing art, and Mrs. Reece finally decided to accept an invitation to remain over night.

The fire, which was confined chiefly to the guest room and caused damage of $2500, was discovered about 2 a. m. by a maid in the residence of a neighbor, Robert L. Smith, 20, a member of the household employing the maid, rushed to the Ingalls home and pounded on the door, awakening Mr. and Mrs. Ingalls.

They rushed to Mrs. Reece's room, but were driven back by a burst of flame when they opened the door. Both several times risked their lives in an attempt to penetrate the flames and when they relinquished their attempts found that the fire had spread outside the room, to block their own escape by each of two stairways.

DOWN ROPE LADDER

In their own bedroom, Mr. and Mrs. Ingalls had a rope ladder, which Ingalls bought some time ago in New York.

"Some of my friends laughed over it," he recalled today. "But it came in handy."

Before using it, Ingalls dropped two Pekinese dogs out the window into the arms of young Smith. Then he and his wife scrambled down the rope.

Ingalls then entered the first floor of his home by forcing a door and aroused Miss Wynn, who had slept through the excitement.

When firemen arrived a few minutes later, the frantic couple informed them Mrs. Reece was trapped in the second-story bedroom.

Several firemen went up a ladder to the bedroom and found the body of the young mother lying face downward on the floor of the room.

Her head and the upper part of her body were badly burned.

She had apparently made an effort to escape through the window of the room, firemen said, but had been overcome by smoke and flames.

Dr. Gallagher ordered the body removed to Newton Hospital mortuary. Finding that rigor mortis already had set in, he theorized that Mrs. Reece had been suffocated by smoke some time before the flames were discovered. The nature of her burns and the burns on the bed indicated the fire started in the bed while she slept.

Police concurred in the medical examiner's belief a cigarette probably caused the blaze.

Reece was graduated from Harvard in 1911. Ingalls is an executive in a Newbury street advertising agency.

Boston Film Here May 8

Interest increases by leaps and bounds in "It Happened in Boston," all-amateur talking picture sponsored by the Boston Evening American-Sunday Advertiser and the Loew's Theaters.

According to present plans, the film will be presented at Loew's State and Orpheum theaters during the week beginning next Friday.

With the filming of the production already well under way, Leonard De Menna, director, is convinced that the final product will more than satisfy thousands of the credulous.

"It was positively amazing to observe the wealth of talent possessed by ambitious Boston boys and girls."

Lost Tuba Fretted Harry, the Cabby

New York, May 1 (INS)—Losing a tuba is like stepping over an elephant—it's hard to do. But some absent-minded musician accomplished the feat today. When he jumped out of Harry Greenberg's taxicab he left his tuba behind.

Greenberg had to struggle for 15 minutes and partially dismantle his cab in order to get the instrument out. A tuba, in case anyone's forgotten, is the biggest of an orchestra's implements.

Limited Petting

New Bedford, May 1—Girls of the Y. W. C. A. were advised to indulge in petting only to a limited degree in an address delivered by Mrs. Delight S. Jones, superintendent of nurses at Truesdale Hospital.

Fireman Retires

Robert E. Reily, hoseman attached to the Huntington avenue station in Roxbury, celebrated the first day of his retirement today at his home on Dudley street, Roxbury.

Quincy Liquor Rule

Beginning today Quincy liquor establishments may remain open until 1 a. m., excepting Saturday, City Clerk Emery L. Crane announced.

Buy with Confidence at KENNEDY'S

It's the "TWIST" in LAMBTWISTS that give them their "casual" air . . .

$35

Designed exclusively for Kennedy's by TIMELY CLOTHES

Half the trick and snap to the new sports-back suits are their fabrics. They must be casual looking but not "tough-looking." Lambtwists, loomed exclusively for Timely Clothes by the famous Kenwood Mills have that casual look so characteristic of good taste in sports clothes. The pleated back of the model pictured is destined to be a favorite this spring and summer.

KENNEDY'S

Summer & Hawley

Charge it . . . pay one-third the 10th of May; one-third the 10th of each two following months.

Special! At All Kane Stores . . . .

Full FAMILY SIZE 1936 FRIGIDAIRE

With Meter-Miser and 5 Years' Protection!

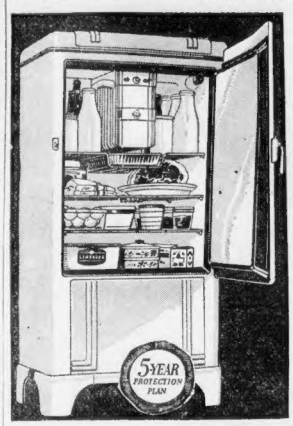

Delivered Serviced Installed $147

NO MONEY DOWN

Up To 3 Years to Pay

It's the Refrigerator that's Sold ON PROOF!

PROOF of lower operating cost
PROOF of safer food protection
PROOF of faster freezing
PROOF of more usability

Come in and see the proof (actual operation tests) at any Kane Store!

IMPORTANT NOTICE!

Don't Buy Any Electric Refrigerator Until You Let Us Show You How To

SAVE UP TO $45 with Frigidaire

Mail This Coupon

KANE'S, Executive Office, 208 Camden St., Roxbury, Mass.

Please send me Complete Information on the new 1936 Frigidaire.

Name .....

Street .....

City .....

Our 15-Store Buying Power Means Bigger Savings

KANE'S

Shop at the Kane Store Nearest Your Home

740 WASHINGTON STREET, BOSTON

MILDEN—9 Dartmouth St.
HYDE PARK—1295 River St.
CAMBRIDGE—800 Mass. Ave.
QUINCY—1546 Hancock St.
FRAMINGHAM—64 Irving St.
WALTHAM—390 Moody St.
LYNN—219 Union St.
BROCKTON—315 Main St.
LAWRENCE—Cor. Methuen and Lawrence Sts.

Open Sat. Till 9 P. M.

Wedding Rings

Genuine Orange Blossom 18K White or Yellow Gold $12.75

Platinum ring set with 10 diamonds $25

E. B. Horn Co.

Established 1859

429 Washington Street

Saturday 9 A. M. to 9 P. M. At All Kane Stores

America's Greatest Maker of Electrical Goods Cooperates with Kane's to offer A History Making Bargain:

GENERAL ELECTRIC VACUUM CLEANERS

Factory List Price $29.95

Kane's Sale Price $19.95

It's brand NEW and PERFECT! It's built entirely by America's largest electrical organization (your assurance of dependability and long life). It's scientifically designed to do a thorough cleaning job, to save time, work, backaches and rugs. It's rarely offered at a penny below the regular price, but NOW, at Kane's, it's $10 under price! Act NOW! Save over 1/3! This offer possible only through the maker's cooperation and ONLY while this quantity lasts!

It Has Everything You Want In A Cleaner

1. Easily reached trigger switch
2. Oversize dust proof bag
3. Swift cleaning powerful suction
4. Adjustable patented clean sweep nozzle
5. Every one with the famous G. E. label
6. All perfect quality new 1936 models

Special Terms 50¢ WEEKLY

Our 15-Store Buying Power Means Bigger Savings

KANE'S

Shop at the Kane Store Nearest Your Home

740 WASHINGTON STREET, BOSTON

MALDEN—9 Dartmouth St.
HYDE PARK—1295 River St.
CAMBRIDGE—800 Mass. Ave.
QUINCY—1546 Hancock St.
FRAMINGHAM—64 Irving St.
LYNN—219 Union St.
BROCKTON—315 Main St.
LAWRENCE—Cor. Methuen and Lawrence Sts.
WALTHAM—390 Moody St.

We Believe This to Be N. E.'s Greatest Cleaner Value! Don't Miss It!

OPEN SATURDAY TILL 9 P. M.

CASH!

$300 OR LESS in a hurry!

CALL MISS RAE

LIBerty 8670

INDUSTRIAL BANKERS

OVER ENTIRE METROPOLITAN AREA

License 20

PICTURE PAGE

IN NATURAL COLORS OF FORMER GOVERNOR

AL SMITH

WITH THE NEXT

Sunday Advertiser

Largest Newspaper Circulation in New England

THE SENATOR

Curley Still Best Bet in Senate Race

The Senator is in a very expansive mood when he comes in and in fact he is so expansive that he cheeps right up and he says, "All around and around, Timmie," and by this the boys who line the mahogany, wondering what will the Works Progress Administration do, take a very great heart indeed and forget this problem and be[illegible]ry cheery.

"I see you last, Timmie, we meg two hits and make no errors," says The Senator, "and one of these hits is such that it probably clatters about our ears for days at a time without cessation."

"Without what, Senator?" asks Timmie, who is soft for a high, fast one.

"Without cessation, Timmie, you dub," says The Senator, "or, speaking down to such as the likes of you, without a letup, I refer, Timmie," adds The Senator, "to Police Commissioner Gene McSweeney's yell for more policemen, which are needed by the orderly citizens but probably resented by your kind, who ever have been policeman-baiters."

'EN TO CRACK

Well, Timmie knows when to crack and when not to crack, and this time he knows it is not the time, so he sets about shaking up the ice and that and playing with the cocktails in the way of filling the boys' free orders.

"This call for 100 more policemen," continues The Senator, "is something I predicted days ago and which I said at the time is likely to go into the courts in the matter of how far Mayor Freddie can go in blocking off the directions of a lad appointed by Governor Jim. If you recall, Timmie," say The Senator modestly, "this is what my prediction was."

Tis mie says he recalls, but The Senator is not satisfied with this and he says:

"Another thing you may recall, Timmie, is the warning I give you that Governor Jim probably lets a sly hint drop that he runs again for governor and it is no other than two nights ago that the hint is slipped at Worcester. But as I warn you before, Timmie, do not let this fool you, on account of Governor Jim eventually runs for United States Senator, and I still stick to the idea that Governor Jim's hint is only in the way of a club to swing his budget."

At this point Timmie is busy stuffing this nourishment and that to various points along the mahogany, where the boys grab their free drinks, and so Timmie does not make a remark. But The Senator keeps on in words such as these:

HARLOW FOR HURLEY

"The congratulations being over, Timmie, and the April elections also, let us move on now to other things. One of these other things is a discovery I made today that Leo Harlow, who once is state commander for the Legion, comes out strong for Lieutenant Governor Joe Hurley in his bid for governor. Leo lives in Bristol county, the same from which Joe comes from, but two years ago Leo works for General Charlie Cole."

"Uh-huh!" say Timmie, who is still busy with his large order and who still has to see The Senator's billfold come out.

"Speaking about the governor fight, Timmie," says The Senator, "it may surprise you that Congressman George Holden Tinkham recently gives very serious thought about running for governor, but as I understand it now he gives all this thought up and will stay in the Congress fight. It has been long years, Timmie, since we have a governor with whiskers."

TIMMIE IS MUM

There is still no answer from Timmie, so The Senator goes on:

"Well, Timmie," he says, "maybe the word that ladies have entered certain races will wake you up and bring you to some attention, and one of these ladies I speak of is Mrs. Hilda Hedstrom Quirk, who is the city registrar of births, deaths and marriages. I understand that friends of this lady are urging her to take part in the November election as independent candidate for state auditor. She would have, as I get it, a large vote from the ladies of both major parties, as well as the united support of Mayor Freddie's organization, in which she has hundreds of friends.

"The other lady, Timmie," says The Senator, "is Mrs. Mildred Gleason Harris, sister of City Councilor Dick Gleason, and this lady, I understand, seeks the Democratic nomination to the Legislature from Ward 9 in the South End. This, Timmie, is always a Gleason stronghold, and she expects to fill the vacancy created by the death of another brother, Representative John Gleason, early this year."

There is still nothing coming from Timmie except a grunt, and The Senator makes no secret that he resents Timmie ignoring him.

New Lottery Suspects

Other persons in addition to the 25 named in secret indictments returned by the federal grand jury are expected to be involved when that body completes its probe of the lottery investigation of postoffice inspectors here.

Edward VIII May Visit Riviera

London, May 1 (INS)—King Edward VIII may include a visit to the Mediterranean and the Riviera on his summer program, the London Daily Mail reported today, adding the British monarch may use the royal yacht, Victoria Albert, for the trip.

The paper said he also hopes to spend a short holiday at Balmoral Castle.

Poet Housman Dies

Cambridge, Eng., May 1 (AP)—Alfred Edward Housman, 77, poet and Latin professor, died today. Dr. Housman attained fame late in the nineteenth century on his volume of lyrics entitled "The Shropshire Lad."

Another Delay for Mrs. Grace Prior

Sentencing of Mrs. Grace Prior of Linden street, Allston, found guilty of manslaughter over a month ago, was again postponed today until Monday. Reason for the delay was given the same as before, to permit her attorney more time to restudy the evidence in the case.

The woman was found guilty of shooting George Frame of Beverly, fatally, in her home last October.

5 Holdup Suspects Seized

Bogota, N. J., May 1 (AP)—Police authorities said today five men were taken into custody in Kingston, N. Y., for questioning in the $20,000 holdup of the Bogota National Bank.

It Takes 15 STORE Buying to Produce Bargains Like These

$1,000,000 KANE'S SPRING SALE

- Extra Sales & Credit Facilities
- Hundreds of Amazing Bargains
- Nothing Sold to Dealers
- No Mail, Phone or C.O.D. Orders
- Some Limited Quantities
- All Stores Open Saturday Evening

....Beginning TOMORROW ..at 9A.M. AT ALL KANE STORES

We're SLASHING Prices! FORGETTING Costs! Presenting BARGAINS Amazing Even In An Institution Famous For VALUE! Join the CROWDS And SAVE !!!

We're SHOUTING! And we've got REASON to shout! Here's a SALE that IS a sale! Planned for and bought for months in advance—offering bargains produced by the mighty pressure of the 15-STORE buying of one of AMERICA'S GREATEST furniture institutions! One million dollars' worth of quality furniture, rugs, radios, appliances, bedding, refrigerators at record savings! Special New credit terms! Reductions in every department of every Kane store! Check your needs! COMPARE these prices! And BE EARLY tomorrow prepared for bargains you may never see again because of rising Furniture costs!

Buy Now! SAVE!

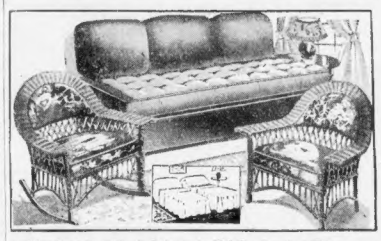

A Living Room by Day! A Bedroom by Night!
STUDIO GROUPS ½ PRICE! $18.95 Special Easy Terms

Imagine! Our $37.90 quality ½ price! A Studio that's built for real comfort (with inner spring mattress and 3 cotton pillows). COMPLETE with upholstered chair and rocker . . . All for $18.95!

Our $9.95 Colonial Poster Beds ---- $5.00

Our $26.50 Simmons Inner Spring Mattresses - $15.75

500 End Tables - - - - - - - - - - 79¢

Our $10.95 Baby Strollers - - - - - $5.95

Our $14.95 Full Size Glider Hammocks - - $7.95

Our $21.45 Steel Refrigerators - - - $11.45

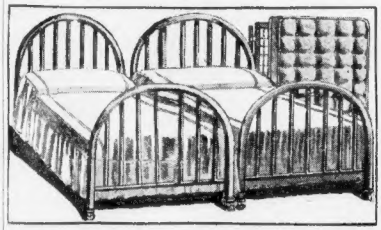

A SCOOP! Lowest Price In Our History!
Bed Outfit With Famous Simmons Beds $3.95 For Bed, Spring or Mattress

Yes! Your choice of a SIMMONS Windsor twin bed (by the makers of BEAUTYREST mattresses) or a mattress, or a spring, for only $3.95! Be EARLY! You may never have another chance like this!

$49.50 3-Pc. Solid Maple Bedrooms $29.95

Our $39.50 Simmons 3-in-1 Inner Spring Studio - - $24.75

$49.50 3-Pc. Solid Maple Sunrooms $29.50

Our $89 8-Pc. Dining Room Sets $49.00

Our $49.50 Faultless Electric Washers $29.50

Our $17.95 Wardrobes - - - - - - $8.95

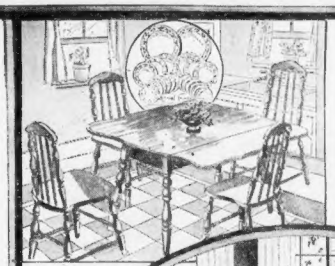

SOLID MAPLE 48-Pc. Kitchen
GIVEN

At no extra cost with the purchase of any 2 Rooms. It consists of Solid Maple Breakfast Set, Felt Base Rug and complete 42-pc. Dinner Set.

SALE SPECIAL!
3 ROOM HOME OUTFIT
ASSEMBLED BY OUR DECORATORS
Including Bedroom, Living Room and Kitchen Complete With Lamps, Bedding, Rugs and Everything You Need for a Lovely Home!
$130
As Little As $2.00 Weekly Pays for It!
Either Room Sold Separately at $65!

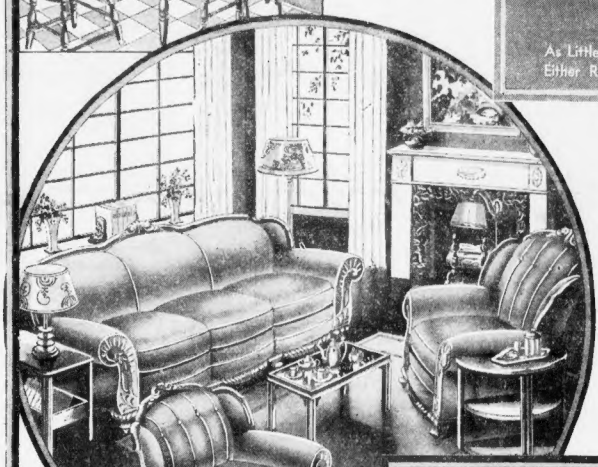

9x12 FRINGED RUG INCLUDED

A CLEAR SAVING OF $55
Our Regular $120 Friezette
20-Pc. LIVING ROOMS

You've seen living room buys before. But NEVER one like THIS! It's BEAUTIFULLY designed! It's in genuine FRIEZETTE with reversible cushions and it's COMPLETE (sofa and 2 chairs) with ● MODERNE End Table ● Lamp Table ● Cocktail Coffee Table ● Table Lamp and Shade ● Floor Lamp and Shade ● Bridge Lamp and Shade ● 2 Book Ends ● 2 Pictures, and ● 4-Pc. Smoking Set at this Sensational Price with a 9x12 FRINGED RUG INCLUDED AT NO EXTRA COST!

KANE'S SALE PRICE **$65** $1 WEEKLY

9x12 FRINGED RUG INCLUDED

A ONCE IN A BLUE MOON BARGAIN!
Our $115 Grade! Save $50
20-PIECE BEDROOMS

Everything you need to furnish your bedroom COMPLETELY and tastefully in the MODERN manner! See all you get: ● Bed ● Chest ● Dresser or Vanity ● Spring ● Mattress ● 2 Pillows ● Bedroom Chair ● 7-Pc. Perfume Set ● 2 Pictures ● 2 Boudoir Lamps and ● Bed Light, with a 9x12 FRINGED RUG INCLUDED AT NO EXTRA COST! All for

$65 KANE'S SALE PRICE
$1 WEEKLY
With Both Dresser and Vanity, $17.50 Extra

HUNDREDS OF OTHER SALE VALUES NOT ADVERTISED
Liberal Trade In Allowances
Goods STORED FREE
Until You Want Them

Our 15-Store Buying Power Means Bigger Savings

KANE'S

Shop at the Kane Store Nearest Your Home

740 WASHINGTON STREET, BOSTON

MALDEN—9 Dartmouth St.
HYDE PARK—1295 River St.
CAMBRIDGE—890 Mass. Ave.
QUINCY—1546 Hancock St.
FRAMINGHAM—64 Irving St.
WALTHAM—390 Moody St.
LYNN—219 Union St.
BROCKTON—215 Main St.
LAWRENCE—Cor. Methuen and Lowrence Sts.

OPEN SATURDAY TILL 9 P. M.

First National Stores

Here you find only the highest quality foods that are guaranteed at the lowest possible prices. First National Stores make it possible for thrifty homemakers to save on their food budget every day.

MILD, TANGY, WHOLE MILK VARIETY

CHEESE LB **19c**

RICHMOND - FRESH ROASTED - SPECIAL SAVING

COFFEE 1 LB BAG **15c**

ALSO INCLUDES THE NEW SCOTCH BROTH

CAMPBELL'S ASSORTED SOUPS EXCEPT CHICKEN and TOMATO 3 TINS **25c**

PEACHES RICHMOND 2 No 2½ TINS 23c FINAST SLICED OR HALVES 2 LGE No 2½ TINS **25c**

BUFFET FRUITS ALL POPULAR KINDS 4 TINS **29c**

FRUIT HERMITS FRESH BAKED 2 LBS **23c**

PRUNES LARGE MEATY SANTA CLARA 5 LBS **25c**

KELLOGG'S CORN FLAKES or POST TOASTIES PKG **7c**

CUT-RITE WAX PAPER 40 FT ROLL **5c**

RINSO SOAKS CLOTHES WHITE 2 LGE PKGS **35c**

GERBER'S STRAINED BABY FOODS 3 4 oz TINS **25c**

BISQUICK MAKES BISCUITS IN A JIFFY BIG 2½ LB PKG **31c**

LIBBY'S CORNED BEEF 2 12 oz TINS **35c**

SODA CRACKERS 2 LB PKG **17c**

CHEESE BREAD JEAN'S SPECIAL LOAF **12c**

CIGARETTES LUCKY STRIKE - CAMEL CHESTERFIELD OLD GOLD - RALEIGH CTN 10 PKGS **$1.19**

STANDARD PEAS 3 No 2 TINS **25c**

More Outstanding Money Savers

CLOROX DISINFECTS - DEODORIZES	2 PINT BOTS 25c	PENN-RAD MOTOR OIL	1 QUART TIN 99c
SHREDDED WHEAT	2 PKGS 23c	LIFEBUOY SOAP	4 BARS 25c
PINEAPPLE JUICE FINAST	2 19 oz TINS 25c	PITTED CHERRIES	2 No 2 TINS 29c
PINEAPPLE JUICE DOLE'S	3 12 oz TINS 25c	SALAD DRESSING BELMONT	8 oz JAR 10c
FINAST SPINACH	2 No 2½ TINS 29c	RUMFORD BAKING POWDER	12 oz TIN 21c
LA TOURAINE COFFEE	1 LB TIN 25c	ALL TERRIER DOG FOOD	2 Lb BAG 23c
NESTLE'S MILK CHOCOLATE OR ALMOND BARS	2 ½ LB BARS 25c	SANTA CLARA PRUNES	2 1 LB PKGS 15c
BOVEX DOG FOOD	3 1 LB TINS 23c	CROWN PILOTS N. B. C.	LB 20c

PRICES EFFECTIVE IN BOSTON AND VICINITY

Ducklings

FANCY · PLUMP · NATIVE
CAREFULLY SELECTED

lb **23c**

SOME SAY ROLLS - - -
SOME SAY BUNS - - -
But Everyone Says They're DELICIOUS

***Parker House Rolls**

Made from an old time recipe. Delicious served hot with creamery butter

***Snowflake Buns**

One of our most popular bakery items. Slice in half - toast and serve with butter or preserves.

***Frankfort Rolls**

Popular served with either broiled or boiled frankforts

★ SPECIAL SALE PRICE **2 Doz 25c**

Quality Meats

BEST CUTS PRIME HEAVY STEER BEEF
RIB ROAST LB **25c**

SMOKED - MILD SUGAR CURED
HAMS WHOLE OR HALF LB **27c**

FANCY WHITE FRESH MILK FED
VEAL LEGS LB **23c**

MILDLY CURED CORNED BEEF - NOT WASTEFUL
BRISKET LB **27c**

MILDLY CURED CORNED BEEF
LEAN ENDS LB **23c**

Fish Dept. Special

HALIBUT FRESH SLICED LB **21c**
HADDOCK FRESH CAUGHT Dressed as desired LB **6c**
COD STEAK 2 LBS **15c**

FANCY MELORIPE - SCIENTIFICAL LYRIPENED
BANANAS 4 lbs **17c**

CAULIFLOWER HEAD **19c**
ORANGES LARGE SIZE DOZ **29c**
CARROTS LARGE BUNCHES 2 BUNCHES **9c**
ONIONS TEXAS GROWN BERMUDA STYLE 3 LBS **9c**
APPLES FOR COOKING 4 LBS **17c**
PEAS 2 LBS **17c**
FRESH GREEN

FIRST NATIONAL STORES

New England Police Stories

'The Party Girl Tragedy'

As Told by Ace Crime Reporters

New Salute Bill

A bill to exempt children from [illegible] religious scruples against such ac- [illegible] has been filed in the Mass- [illegible]

2 Heroes Lauded

Lieutenant Daniel A. White and Fireman Joseph P. O'Connell, members of the Boston fire department, were commended in general orders today for a practic per- [illegible] of duty last month.

Found Romance Trail End in Suicide Pact

This is the 87th in a series of true detective stories from New England police annals being presented daily by the Boston Evening American and Boston Sunday Advertiser.

Fred Perkins, one of the ace reporters for the American and Sunday Advertiser, relates this gripping story of "The 'Party-Girl' Tragedy."

By FRED PERKINS

When Pauline Virginia Clark was 19 years old, the greatest war the world had ever seen was raging—and the United States was in it!

But war didn't mean tears and sacrifice and suffering to lovely, dark-haired, vibrant Polly.

To her, it meant the thrill of flag-draped streets, the throbbing undertone of marching feet and crashing bands, the intoxication of being sought after and admired, of being a reigning belle of the gayest night life staid old Boston had ever known.

Too gay, too thrill hungry Polly Clark was in those days. She had to pay for her pleasures.

Very dearly in the end, she had to pay for her memories of that year when her days and nights were marching away, perhaps to their deaths, and when gay, [illegible] parties were a [illegible] and goodby with a kiss.

'All Wonderful Then'

Yet it was all pretty wonderful while it lasted. And the lives and ends of Polly and the many peace-time associates sometimes and the [illegible] on [illegible] pages as [illegible] Members of Future Wars [illegible] never know how long as they can want means to be young and carefree and beautiful in the spring of 1918.

Paul me [illegible] what it me an?

She turned to the fullest, the mad and feverish pleasure which can only be snatched on the brink of an abyss into which a million seems teeming in the bottom of distant graves and the ever-present beat of no-near hand explosive.

Just a natural out of one's [illegible] gay impulse, caused the arrest of Polly Clark and her roommate Young navel officer.

A [illegible] and a dash [illegible] breadcloth and good [illegible] was introduced to Pauline Virginia Clark at an after-theater party at the Hotel Westminster.

To the days [illegible] separating a hard won shore leave between trips through submarine [illegible] the hero [illegible] new [illegible] loveliness and her [illegible] [illegible] thirsome [illegible] had secured a reservation [illegible] which he might be [illegible] and forever. An voyage h[illegible] g[illegible]

'Didn't Live Happy—'

So Polly and her lieutenant were married—but they didn't live happily ever after.

The war came to an end. U-boats no longer menaced the [illegible] of [illegible] [illegible] [illegible] [illegible] [illegible] [illegible] [illegible] suicide, [illegible] [illegible] and wife in Boston, would handicap him, socially and professionally.

A divorce was in order. Pauline Virginia Clark, still young, still lovely, but not so vibrant now, resumed her maiden name.

She guessed she wouldn't long be lonesome.

There were other men in the world beside the [illegible] and she hadn't held.

She guessed there would be someone to take care of her.

And in all those guesses she was going pathetically and tragically right.

She never married again, however. And she found that a girl only 18 once, that the springtime of 1918 would never come [illegible] that new parties, somehow, never held the thrill of old ones.

There were [illegible] parties never [illegible] in the life of Polly Clark in Cork during 1919, 1920, 1921 and 1922.

There was a lot of drinking too and an endless procession of men. There were men who gave and men who took.

In 1922 Polly Clark, when she couldn't [illegible] sleep nights because of voices [illegible] [illegible] a second, used to sing back.

The 1918 memories were glorious. But they were always growing fainter and fainter.

The memories of the in-between years were a stench [illegible] and her.

There was only one antidote for [illegible] Polly Clark had discovered by 1922.

You had to keep [illegible] from thinking.

Parties helped you with that program.

'Harvard Sweetheart'

So Polly's parties at her luxurious Newbury street apartment, grew gayer and more incessant.

There were so frequent that the one man who had a latchkey [illegible] [illegible] [illegible] could not help but [illegible] them. He came in unexpectedly one night when the [illegible] [illegible] [illegible] for [illegible].

There [illegible] Paul [illegible] scheme of things [illegible] two men who mattered.

One of these was a Harvard undergraduate [illegible] son of a wealthy Dorchester [illegible] family. He was a likable young fellow, intensely [illegible] [illegible] but Polly was as clean and as fine as his own romantic dreams.

"I'm going to marry him," Pauline Virginia Clark, 23 years old now, but still beautiful, told her party guests on the night of March 15, 1922.

Even as she said it Polly knew it was [illegible] could not be so, even though he himself, had asked her [illegible] her to "honor" him [illegible] [illegible].

[illegible] a man [illegible] Polly Clark knew would [illegible] [illegible] [illegible] [illegible] [illegible] [illegible] [illegible]

my! A&P HAS CERTAINLY CONVINCED ME!

Comparison Sale!

What do **YOU** *pay for these?*

A few minutes spent COMPARING THESE PRICES may save you dollars on your food purchases. And you will find A&P Quality and A&P Service always dependable and satisfying.

FLOUR	GOLD MEDAL OR PILLSBURY'S BEST	24½ LB BAG	99¢
NUTLEY OLEO	MARGARINE	2 LBS	23¢
BUTTER	SILVERBROOK CREAMERY SUNNYFIELD SWEET CREAM — 4 PRINTS — LB 33c	LB	31¢
EVAP. MILK	WHITE HOUSE ACCEPTED BY AMERICAN MEDICAL ASSOCIATION	4 TALL OZ CANS	25¢
CHEESE	YOUR CHOICE OF WHITE OR COLORED	LB	19¢
COFFEE	EIGHT O'CLOCK WORLD'S LARGEST SELLING COFFEE	LB	15¢
ASPARAGUS	ALL GREEN — TENDER A REAL BARGAIN	2 OZ CAN	17¢
PRESERVES	ANN PAGE ALL PURE FRUIT FLAVORS	2 LB JAR	29¢
MILK CRACKERS	HAMPTON THEY'RE CRISP	1 LB PKG	10¢
PICKLES	SWEET MIXED HIGH QUALITY — REAL VALUE	QUART JAR	19¢
DRESSING	IONA SALAD DRESSING MADE FROM FINEST INGREDIENTS	QUART JAR	25¢

IONA PEAS		3 NO. 2 CANS	25¢	AJAX SOAP	2 MED. CAKES 9¢
PEA BEANS	MEDIUM	3 LBS	10¢	DEL MONTE PINEAPPLE	SLICED 10¢
NBC RITZ CRACKERS		LB PKG	19¢	PRUNES	FANCY QUALITY PACKED IN HEAVY SYRUP 10 OZ CAN 10¢
STUFFED OLIVES		2 OZ BOTTLE	10¢	RAJAH SALAD DRESSING	QUART JAR 29¢
LIPTON'S TEA		½ LB PKG	39¢	GRAPEFRUIT JUICE	2 ENCORE 19¢
TOILET PAPER	WALDORF	6 ROLLS	25¢	MACARONI or SPAGHETTI	ENCORE 5¢
PEANUT BUTTER	SULTANA	MEDIUM JAR	15¢	SULTANA CHILI SAUCE	ROSE JAR 10¢
CANDY BARS	QUAKER MAID	2 FOR	5¢	KLEENLIN	POWDER 15¢
MIXED VEGETABLES		NO. 2 CAN	5¢	DIXIE OLEOMARGARINE	LB 21¢
SPARKLE	ASSORTED PURE FRUIT FLAVORS	6 PKGS	25¢	GUARANTEE CHOCOLATES	LB CAKE 35¢
BEANS	VAN CAMP'S	5 MED CANS	25¢	ANN PAGE GRAPE JAM	2 LBS 25¢
CIGARETTES	POPULAR BRANDS	CARTON OF 10 PKGS	$1.19	CLAPP'S BABY FOODS	3 LARGE CANS 25¢
CAMPBELL'S SOUP	MUSHROOM	3 PLAIN CANS	25¢	RINSO	THE GRANULATED SOAP 2 LARGE PKGS 35¢
KIEFFER PEARS		2 NO. 2½ CANS	23¢	FIG BARS	3 LBS 25¢
CALO CAT & DOG FOOD		3 TALL CANS	23¢	QUINCE JELLY	ANN PAGE 2 GLASS JARS 15¢
POST TOASTIES	OR KELLOGG'S CORN FLAKES	2 PKGS	7¢	PINELAND BEANS	NO. 2½ CAN 15¢
NBC FIG TARTS		PKG	17¢	IONA TOMATO JUICE	3 CANS 10¢
GINGER COOKIES	OLD FASHIONED	1 LB PKG	19¢	OVALTINE	6 OUNCE CAN 29¢

FLOUR	PASTRY 24½ LB BAG	69¢	FAMILY 24½ LB BAG 79¢
PRUNES	CALIFORNIA 40-50	LB	5¢
APPLE JELLY	GOLDEN HARVEST	2 LB JAR	15¢
COND. MILK	ROSE, CHALLENGE OR STANDARD	2 14 OZ CANS	23¢

PRICES EFFECTIVE THROUGHOUT GREATER BOSTON AND VICINITY

The Great Atlantic & Pacific Tea Co.

The Great Atlantic & Pacific Tea Co.

Your Satisfaction Guaranteed!

Prime ★ COMPARE THE QUALITY - COMPARE THE PRICE!

RIB ROAST

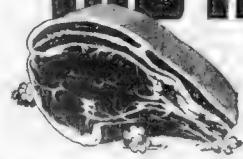

PROPERLY AGED—HEAVY STEER BEEF

25¢ lb.

SMOKED SHOULDER		LB 19¢
SIRLOIN	BONELESS OVEN ROAST	LB 49¢
HADDOCK	FRESH CAUGHT DRESSED AS DESIRED	LB 6¢
HADDOCK FILLETS	LB 15¢	STEAK COD 2 LBS 15¢

STRAWBERRIES		2 PINT BOXES	25¢
GREEN BEANS		LB	10¢
BANANAS	GOLDEN YELLOW	4 LBS	17¢
NEW POTATOES		6 LBS	25¢
NEW ONIONS		6 LBS	19¢
ASPARAGUS		LARGE BUNCH	29¢
ORANGES	LARGE JUICY FLORIDAS	DOZ	29¢
GREEN PEAS		3 LBS	25¢
CAULIFLOWER		HEAD	19¢
CARROTS		BUNCH	5¢

WHOLE MILK BREAD

MADE FROM MILK AND CREAMERY BUTTER, TOO---IT'S

Different!

YES, DIFFERENT — YOU'LL NEVER ATE ANYTHING LIKE IT — SO SMOOTH, SO TASTY. WE BELIEVE IT IS THE FINEST LOAF OF BREAD EVER BAKED. YOU CAN GET A HIGHER PRICE BUT YOU CAN'T GET A BETTER BREAD. TRY IT

9¢

LARGE SLICED 20 OUNCE LOAF

and if you are looking for variety--try

RYE BREAD HEARTH BAKED **9¢** PLAIN 20 OZ LOAF

To Our Many Customers
We Announce
A NEW
Nan Cabot
CANDIES UNIT
A Complete assortment of
NAN CABOT CANDIES
—Daily Deliveries—
Introductory Sale of
NAN CABOT CANDIES
For this weekend
2 lbs. 65c
IVY PHARMACY
506 Park Drive
Cor. Ivy St., near Beacon
Boston, Mass.

PERSONAL

POTT [illegible]

Bridal of Baron

More Widows Seek To Marry Frary

This is the fourth and concluding article revealing the romantic adventures of Baron Frary von Blomberg, formerly William T. Frary, Lowell printer, who chose matrimony as the solution to his financial problems. The engagement announced several days ago has been postponed at the insistence of relatives of Miss Snow. The "good understanding" between the two is marked by the

By BARON FRARY VON BLOMBERG

Since the Sunday Advertiser printed the first story announcing the coming marriage of Mrs. Snow and myself, I have been deluged with letters from all parts of the country. Mrs. Snow has likewise received a great number of them.

Some of these letters—a lot of them, indeed seethed with terms of condemnation—assailing both of us for what they termed the mystery [illegible]

not influenced us in the least. I may be youthful but I know my own mind. I am old enough for that.

COMPARED NOTES

We met last night and compared notes. It was the first time we had met since [illegible] and it was more than a week since we had seen each other. But although we [illegible] both unwilling to give up.

People [illegible] to live the life of the other from [illegible] No matter who he may be [illegible] or successful. I really [illegible] man who has not made a success of his own life who has the [illegible] advice to offer upon the [illegible] subject.

ANOTHER SIDE

But there is another side to [illegible] my writing. In my [illegible] I explain to stress that the other [illegible] have received a [illegible] months' [illegible] several letters [illegible] on the [illegible] paper [illegible] some of them offering [illegible] marriage to me in case Mrs. Snow and I are not married.

Several of these emphasize the fact that the writers have both wealth and position to offer me a life of ease and luxury.

That is the tragedy of [illegible] widows. Their children move [illegible] from the home and neglect them. Their friends gradually fade away. By degrees they learn that they are no longer entertaining. They lose track of present day affairs. Besides a number of perps together bore them. They have gone through all that. Then they pine for the companionship of one person [illegible] man, preferably one who has youth, who will wait upon them and cater to their wants, any kind words to them.

THEY WALK ALONE

I think I can understand them and their reactions. They walk alone down the vale of Loneliness and they do not want to be alone. But what can they do? Lacking physical and mental attractions because of age, they cannot hope to find husbands. They cannot go out seeking them. So that when a man is mentioned in the news as a possible available [illegible] their affections, they immediately pounce upon the opportunity.

And why, I am honored by those women of wealth and social prestige who have offered me the advantages which a man might desire. I am able to understand the offers. They are merely the penalties of [illegible] loneliness.

But as this publicity Mrs. Snow and I have received due to the [illegible] world has certainly not been one of seeking. We would both like to have it end as quickly as possible. We want to be left alone.

Mrs. Snow will set [illegible] at a later date. And when we are married, the marriage ceremony will take place right here in Boston and everybody will know about [illegible]

COURT SPEEDS DECISION IN HEARST SUIT

Washington, May 1 (US) A first decision by the [illegible] was [illegible] Supreme Court today [illegible] [illegible] [illegible]

Luxury Model

By MAY CHRISTIE

CHAPTER 35

She turned on her pillow happily, remembering Jimmy and the mutual confession of their feeling for each other. It had been wonderful! The evening that had begun so disappointingly had ended gloriously. She relived every pulsing moment . . .

Chou-Chou was curled at [illegible]. He crept near her now to [illegible]

Buttons for Spring

MARIAN MARTIN PATTERN

Buttons, buttonholes and [illegible]ing buttons! If ever there was time to use them, [illegible] frock, for Marian Martin assures us that the [illegible] latest" and she [illegible] of festive trim [illegible] tension [illegible]

Note how [illegible] raglan and [illegible] tention to the [illegible] neck. Sleeves [illegible] puff, or flare [illegible] wish.

The skirt has [illegible] which is so pop[illegible] and the pear[illegible] ease. This versa[illegible] interpreted [illegible] depending on the [illegible] colors: Dark [illegible] flowered [illegible] "dressier occasion.

A contrasting [illegible] effective [illegible] grammed Marian [illegible] Chart included.

Pattern 9832 may be ordered only in sizes 14, [illegible]

9832

38, 38, 40 and 42. Size 16 requires 2¼ yards 39-inch fabric.

Send 15 cents in coins or stamps (coins preferred) for this Marian Martin pattern. Be sure to write plainly your name, address, the style number and size of each pattern.

Send for our Marian Martin summer pattern book. See what's latest for women of every age, in every type of summer role—the vacationer, the business-partying, tiny tots enjoying the sun!

Special attention to [illegible]ion; and news of the [illegible]rics and accessories [illegible] book now! Price of [illegible] cents. Book and a [illegible]gether, 25 cents.

Send your order to Boston Evening American Pattern Department, 232 West [illegible] New York, N. Y.

"I Can't Keep It!"

[illegible]

Fashion Congress Sponsors Clothes For Play Days

SUMMER IS COMING! As a matter of weather, unless the thermometer does a right-about-face, summer is here! Toss yourself into an outdoor activity . . . it's the most sensible and far-reaching rage of the decade . . . this "Get out and play!" business that's sweeping the country. Shops are beautifully equipped with play clothes at this moment, both practical and a trifle nonsensical, but all fun. And indoor ski-instruction on artificial slides started something, for today you may learn to sail a boat with artificial breezes billowing the sails in a shop right here in town!

This week's Fashion Congress jurors, among them notable sportswomen, practically stood up and cheered the Outdoor Movement . . . and here are some of the sports clothes they selected and tagged with the black-and-silver seal of their approval. Special laurels for good style combined with economy were awarded this week's showing.

Left, Mrs. Lawrence Grinnell, Jr., models a brilliant yellow challis beach ensemble, printed in brick red, lined with jersey and piped with middy blue. Color and charm! Not to forget the sun-bonnet, which you may put on for shade, when you don't wish to use the cowl that comes on the cape. (It's a new cowl, by the way, that lies flat, instead of draping.) Cunning as a romper is the suit, with short flared skirt, uplift bodice and demure square neckline. Brick red of the challis print is repeated in the square-heel beach sandals.

For spectator sports, or for golf, the natural rough linen, below, with striking accents of bright luggage tan was chosen. It is also modeled by Mrs. Grinnell. Remove the striped triangle kerchief, and you'll see a simple neckline that steals its design from a baseball uniform. The little classic hat is a knit, cool and light, in luggage tan.

If you wish for shopping information on either ensemble, phone Annice Brink, Fashion Editor, Liberty 4000, or write her at the Boston Evening American.

Given In Marriage

A JADE BOX IS CLAIMED BY LEE CHOW

CHAPTER 638

AT Lee Chow's query, voiced in his silky monotone, "You claim half of these also, Mr. Brixton?" I think there was no person in the room, save perhaps Helena Brixton and Carolyn, who did not catch the sinister significance behind the question.

We knew that Samuel Brixton, with his partner, Tom Norton, Marion's rascally father, had been in China during the Boxer rebellion. The inference which Lee Chow had drawn was only too plain.

"This question, too, can wait," he said. "Now, Miss Marion, watch closely, if you please. I will grasp this cork, and the envelope just behind it, and you will kindly cut away the seal of the envelope. There is no danger, Mrs. Underwood." His eyes went to Lillian's pale face. "I give you my word."

"Cut it, Marion, her mother said.

There was a sudden howl—the sound could be called by no other name—from Sam Brixton.

"That is mine!" he bellowed. "Mine! Tom had no part in it. And I was only fooling when I spoke of claiming half of the gems and the bonds. It was just a joke. Marion can have all of them. But I must have that. You don't know what it means to me. I have suspected it was there all the time. And it means life or death to me!"

"Death!" echoed Lee Chow, and the word seemed to linger in the air. "It would mean death for you if any other of my rank, or any lesser man following our instructions should know how you obtained this.

THE POISON ANTIDOTE!

"But you are under a roof. I revere, therefore, you are safe. But this thing you cannot have. It is not yours, nor is it Miss Marion's. It is mine—but only in trust—in restore to the shrine from which it was taken, the shrine guarded for centuries by members of my family. And only I have the right to touch it."

"Lee Chow!" Hugh called imperatively, loudly. "The antidote! Get it quickly!"

As if galvanized by the entreaty in his friend's voice, Lee Chow put his hand upon the jade ornament and, pressing one of the large round balls which surmounted it, one similar to the one upon which the cork rested, there fell into his hand a tiny vial. Katherine, evidently with a previous instruction, bent toward him with a small glass partly filled with water. Lee Chow held out the vial to her.

"Two drops, no more," he said faintly. "Then give the bottle back to me."

LEE CHOW REVIVED

With infinite care, Katherine measured two drops of the colorless liquid into the water and, putting back the carven stopper, gave the vial into his hands. Reverently he put it back into the ball, snapped it shut and said something in Chinese to his servant before he would swallow the portion Katherine held to his lips.

It was not death, at least.

"I congratulate you!" Dr. Braithwaite said. "A most remarkable [illegible]

(Continued tomorrow)

Advertisement

WHAT YOU EAT HAS A LOT TO DO WITH HOW YOU FEEL

Correction of Constipation" Is Often a Matter of Menus

For years, the medical profession has insisted that proper diet is more effective in promoting health than the indiscriminate use of patent medicines. Today, they are seeing their teachings bear fruit.

For instance, millions of families have learned that common constipation is largely due to insufficient "bulk" in meals. Many of them correct this condition by the regular use of Kellogg's ALL-BRAN.

This delicious cereal supplies generous "bulk" in effective form. Within the body, its "bulk" absorbs moisture, and forms a soft mass. Gently this clears out the intestinal wastes.

Kellogg's ALL-BRAN also supplies vitamin B and contains iron. It may be served as a cereal with milk or cream, or cooked into tempting muffins, breads, etc.

Two tablespoonfuls daily are usually sufficient. Stubborn cases may require ALL-BRAN oftener. If not relieved this way, consult your doctor.

Kellogg's ALL-BRAN is not a "cure-all"—but it does correct common constipation.* It is guaranteed by the Kellogg Company. Sold by all grocers. Made by Kellogg in Battle Creek.

*Constipation due to insufficient "bulk"

FUR STORAGE

Lamson & Hubbard Boylston at Arlington

CALL KENMORE 5350

SAFETY at 3% of Valuation

- Insurance covers every cent
- Loose buttons—hooks replaced
- Every garment dry air processed
- Lining sewn where needed
- Small rips attended to
- De Luxe service every way
- Store your furs with furriers who know how

★ PHONE KENMORE 5350—OR MAIL POSTAL!

OUT OF TOWN CUSTOMERS SEND EXPRESS COLLECT

[illegible] were [illegible] with her.

Opposite [illegible] the room had [illegible] furniture adequate and tastefully chosen [illegible] with no [illegible] of superfluous.

Why should she be the recipient?

Ever [illegible] there were no [illegible] gifts, and knew she was wrong.

And could [illegible] people but know [illegible] you, yourself. Her face burned as she remembered [illegible] of that evening.

[illegible] and [illegible] to [illegible] and [illegible] [illegible] [illegible]

ADVICE on LOVE and MARRIAGE by BEATRICE FAIRFAX

Sympathetic Women Can Do Much to Rebuild Mate's Morale

By BEATRICE FAIRFAX

Due to the crushing of old standards there is confusion and suffering all over the world today. Perhaps nothing is more provocative of domestic unhappiness than a wife to keep her job and her husband to lose his.

Thousands of women are now working outside their homes who would be delighted to go back to them if they were certain of security for themselves and their children.

Women with good homes and children to look after have no business to be working outside unless they need the extra money to keep the bills paid. A wife who has to go to work and support her husband is a man who would do much to rebuild his morale.

Here is a typical letter received recently:

DEAR MISS FAIRFAX:

I kept my job, and my husband lost his. Then I attempted to do both jobs—to get breakfast before I went to the office, and cook dinner and do the housework when I came home at night. Result, a breakdown.

As my husband continued unemployed he insisted on doing some housework, but he did a poorer job than I. I told him he ought to get a job waiting on table or in a restaurant. I knew he could get that.

When I got home I want to forget about the day. I want to dress and prepare myself in case he should want to go dancing or to a show. I like to dance with my husband, but he won't go with me.

He often goes to a poolroom where a lot of men get together and discuss the shortcomings of women.

We are drifting apart, and the trouble is not with us but with the circumstances in which we find ourselves. GOOD WIFE.

MY DEAR FRIEND

Men in the position of your husband are to be pitied rather than censured. To take refuge in a poolroom and discuss the shortcomings of women is one of the weaknesses of beaten, dependent men. Behind this complex lies resentment with so much unemployment.

Some of the shame is probably at the humiliation of refusing to try to dance with you. When he gets a job you will find a decided reversal of his present attitude.

I suspect husbands are in a similar position often they represent the social and economic failure as much to themselves as to their families. Don't let this attitude react on them.

DEAR MISS FAIRFAX:

My wife, who is some years younger than I, has left me and my three little girls twice. Each time I have taken her back, though I had to give up two good jobs each time and move to different parts of the state to escape the gossip heard against me and the girls because of her actions.

She claims to love us all very much but says that she cannot stand being tied down to married life any more. It drives her mad. I cannot understand her. She has a good home here and I try to make her a good husband. I don't excuse her but think of it that I married her ten years ago, taking her away from youthful pleasures that should have been hers.

Now she begs to come back for the third time promising faithfully never to leave us again. What shall I do? I cannot stand this gossip, and I cannot again give up a good job on her account. I love her in spite of everything, and so do the little ones. They beg for their mother to come home to stay.

I am distracted with worry and care. Will you help us?

WORRIED HUSBAND.

MY DEAR FRIEND

Your duty is to give your wife another chance. Always remember that you took her for better or worse. She is the mother of your three children. Perhaps by this time she will have learned from her experiences in the world outside her own household that the place for her is at home. Too say that you love her will by all means cause her return as speedily as possible. Without a doubt happiness will develop for both the present and months from this reunion.

DEAR MISS FAIRFAX:

I am a married woman and have been so for 25 years. I have been separated from my husband for 15 years. During that time I have worked hard to support my daughter and myself.

Recently I received a letter from him stating that he is ill and out of work and would like to come back home.

Now Miss Fairfax, after all these years do you think I should allow him to return and especially when we are getting along so well? MARY.

MY DEAR FRIEND

He is a sick husband and the father of your child. Evidently he needs aid. Perhaps with some of the comforts of home about him he could regain his health and aid you later in keeping your household together. There are all sorts of institutions where he could go, but the fact that he decided on home as the place for him leads us to believe that you will find him a changed man. The chances are that he will settle down as a good husband and a true father.

DEAR MISS FAIRFAX:

A certain young man is very much in love with me, in fact he has been for several years. He is everything you would want in a man except that he is bald.

Under these circumstances would you marry him? I really don't know what to do.

MONA L.

MY DEAR FRIEND

How long since baldness had anything to do with love? Thousands of men and in many cases women, become bald. This is the workings of nature. If you really love this man nothing would stand in your way to marriage. Evidently your love is of a lukewarm nature.

Beauty Answers

Question—Small lines are beginning to appear beneath my eyes. I have also noticed a slight puffiness with rather distressing circles. What can I do about this? I am in my early thirties and believe that I am too young to be troubled by these symptoms of old age. What do you suggest?

Patsy R. Dedham.

Answer—Puffiness under the eyes may be due to fatigue, loss of sleep or intestinal disturbances. However, it is not a sign that one is afflicted with kidney trouble, as so many persons believe. Since you are beginning to acquire tiny lines you had better use a special eye cream. This will firm the surrounding tissues and prevent further lines from forming. All you have to do is to apply it to the area where it is needed and tap it lightly. Leave on overnight. To obtain the name of a very fine eye cream and also our home treatment leaflet for Puffy Eyes write to this department again and receive a stamped self addressed envelope for a personal reply.

Give Your Feet a New Lease on Life

Delightfully Cooling Foot Cream Relieves Fatigue And Pain

By ARLINE GOULD

A soothing foot cream may not be an invitation to the dance but it certainly [illegible] on the feet.

In a season where feet are being [illegible] have you seen the new [illegible] feet are an important part in [illegible] pedicure.

[illegible] foot cream [illegible] on facial and beauty [illegible] you cannot appear at [illegible] if your feet are sending [illegible] telegraphic messages of pain.

A brand new and delightful "vanishing" foot cream [illegible] in the hosiery, is our discovery of the month. Applied to tired [illegible] feet, it gives immediate [illegible] subject to success of [illegible] dance, but to [illegible] a poor [illegible] it is [illegible] and [illegible] your day.

[illegible] right but [illegible] at the end of [illegible] when your strength is at [illegible] low ebb it [illegible] the thought of a [illegible] to the dentist.

Applied in the morning after your cold shower it [illegible] the guarantee of [illegible] fatigue during the [illegible] stands absorbed [illegible] and because of the [illegible] variety can not possibly [illegible] the most [illegible] a [illegible] nursed [illegible] tired [illegible] feet.

Martha Lee

Young Children Require Best of Foods

(From Martha Lee's Friday Morning Broadcast Over Station WAAB)

In celebration [illegible] the program [illegible] several years ago, May [illegible] was designated [illegible] and Health Day—a day set apart for [illegible] of the most important [illegible] of life.

And in this [illegible] here [illegible] to make a [illegible] the future [illegible] Health [illegible] serving fewer [illegible] it comes to what children [illegible] them variety and [illegible] Appetizing [illegible]

If children [illegible] to eat [illegible] some food as nature [illegible] of food, [illegible] and [illegible] [illegible] [illegible]

SENATE BUDGET FIGHT HITS AT $1,600,000

The Senate resumed debate today on the measure to reduce and disallow appropriations totaling $1,600,000 which would complete the work of the Special Commission on Administration and Finance.

The bill, based on recommendations of the Democratic Senate committee to reduce appropriations for the State Public Works Department, which was one of the items cut by the committee, and for the recommendations of Governor Curley.

The first item to be taken up was No. 118, Item 1, which is to fill the Senate committee's position by Senator William A. Greenfield, Democrat, of Boston, to approve all contracts for transportation of inspectors in the preparation for county roads.

$20,000 FOR CAMPS

It had been the intention of the House Ways and Means committee to add a total of $20,000.

An attempt to restore the appropriation for the expenses of medical assistants from Sheriffs' offices was defeated 20 to 12 on a roll call vote, significant because it was a Democratic defection.

Democrats who voted with the Republicans were Senators Casey of Milford, Hodgdon of New Bedford, McAcee of Haverhill, McKeown of Springfield and Sullivan of Worcester.

Five other Democrats preferred not to have the record show how they voted.

GOVERNOR'S FIGHT

Had the motion passed it would have been a victory for Governor Curley in his fight for the triumph which he has made a matter of grim determination to have the budget figures written into law in the House.

Despite a Democratic majority of two in the governor's office, the Senate failed to include as many as one of the 100 or more items ordered in the final day of its deliberations.

Two items were decreased a total of $8,000 through cuts in travel expenses for [illegible] committees and reduction of salaries for employees of the State board of probation.

Fairbanks and Bride Arrive In New York

Visiting America for the first time since their recent marriage, in Paris, Douglas Fairbanks, Sr., and his bride, the former Lady Sylvia Ashley, are shown here as they arrived in New York on the liner Washington.

(Photo from International News Photos)

JURY TO PROBE FAKE 'SWEEPS'

Investigation of more alleged fake sweepstakes in Massachusetts will be taken up by a grand jury in the Federal building Tuesday, it was learned today.

Ten men against whom an indictment was returned yesterday are expected to surrender as soon as a citation are served on them and their counsel consulted.

'Wild' Snakes Found Tame In Roundup

Cincinnati, May 1 (AP)—A dozen railway express workers searching cars here discovered three non-poisonous snakes at large in an express car today.

A coiled coach whip and a pine snake heard defiance from behind a wire netting protecting the car's steam pipes. Each was about 7 feet long. Only the pine accompanied its defiant hiss with indications of belligerence.

Two suspects were found in search of the Cincinnati zoo reported the snakes without difficulty and put them in cages beside two other occupants, which poisonous snakes for the eastern zoo were being shipped.

The snakes shipped from Fort Lauderdale, Fla., escaped from their crate as the Louisville & Nashville train was [illegible], sped through Georgia

Bad Money Passer Is Given 366 Days

Frank Fiore, 35, of Cottage street, East Boston, pleaded guilty before Judge Hugh D. McLellan in Federal court today to two counts of passing counterfeit bills in Weymouth, East Weymouth and Dedham and was sentenced to one year and a day in a penitentiary to be determined by the United States Attorney General.

Hospital Romance For Doctor, Nurse

With the marriage tomorrow at St. Cecelia church, Back Bay, of Dr. Wilmer C. Smith and Miss Dorothy M. Mullen, a nurse, a hospital romance will be climaxed.

The couple met at City Hospital, and will motor to Oregon, following the ceremony, where Dr. Smith will engage in private practice.

Meningitis Isolates 850 at Deer Island

What appeared to be a case of cerebro-spinal meningitis at Deer Island House of Correction was reported today when an inmate, Arthur Hood, 23, of Dorchester, was removed to the Hospital.

An improved situation was ordered for Deer Island by Commissioner John J. Dorgan.

2 BLENDS - 2 PRICES

RED LABEL — America's finest quality

BROWN LABEL — High quality, low price

"SALADA" TEA

Boston's May Day Fine and Balmy

Boston enjoyed another beautiful day of belated spring warmth today.

500,000 Autoists Get Gofkauf's Book

Five hundred thousand Blue State Service Stickers [illegible]

This year the [illegible] ranged from [illegible]

May Day Toll, 3 Deaths

Boston, Boiseevia, May 1 (UNS)—[illegible]

McKenna Installed Port Head's Aid

Owen P. McKenna, supervising customs agent, today was sworn in as assistant collector of customs by Joseph A. Mc[illegible], collector.

McKenna, who joined the customs service in 1901 as a messenger, later became an assistant weigher. He was inspector at the Charlestown Navy Yard when the World War was transferred to the Secret Service Bureau.

He returned to customs service and in 1932 he was promoted supervising customs agent.

The assistant collector was honored by many friends, including steamship men and public officials. Floral tributes were present.

With his wife and son, Owen P. McKenna made his home at 150 Middlesex avenue, Medford.

His family was present during the ceremonies in the collector's office.

Within the last 10 years, McKenna is credited with many seizures of liquor and arrests, including 1500 liquor and narcotic seizures in Maine, New Hampshire, Massachusetts and Rhode Island.

Moller's

Why You Should Buy Your Electric Refrigerator from Moller's:—

1. Because we do our own financing without the aid of any finance company; consequently our finance charge is lower.

ONLY 1/2% PER MONTH

2. There is no delay in delivery due to annoying investigation of your credit standing. The entire transaction is exclusively at Moller's.

3. Moller's, with a 50-year reputation of honest business dealings, fully guarantees these refrigerators, in addition to the regular manufacturer's guarantee.

PRICES START AT $104.50

The Sensational New 1936 LEONARD

It has Everything

NO MONEY DOWN

As Little as 15c A DAY buys a Leonard

IT HAS EVERYTHING! AND USES 40% LESS ELECTRICITY!

Look what Leonard gives you—and then you'll know why it's being hailed as sensational! Sensational in beauty—in convenience—in economy—in dependability—in all around built-in value.

See it at our store and you'll know it's the refrigerator for you. Low in price and easy to pay for. In fact, *it pays for itself.*

NEW TEMPERATURE INDICATOR
SLIDING SHELF
SERVICE SHELF ON DOOR
VEGETABLE CRISPER
FLEXIBLE RUBBER GRIDS IN ALL ICE TRAYS
FOOT PEDAL DOOR OPENER
UTILITY BASKET
AUTOMATIC INSIDE LIGHT
BIG, ROOMY STORAGE DRAWER

5 YEAR PROTECTION PLAN

It's built by a firm with 35 years of experience. And backing it from [illegible] to [illegible]

See it today

ALL AMERICA IS TALKING ABOUT IT!

COMMUNITY OPTICIANS

SAVE *your* EYES *and* YOUR MONEY!

12 STYLES OF GLASSES In Rimless, Frame and Oxford

$5 COMPLETE Lenses & Frame

Pay As Little As 50c A Week

Your *Community Opticians* are **MODERN, RELIABLE, COMPLETE**

Choose from twelve of our fine styles of glasses complete with we to single vision lenses in ANY strength you require, ground with frame and fitted ... only $5.00! Each lens is accurately ground in **OUR OWN PRECISION LABORATORY,** and each pair of glasses is UNCONDITIONALLY GUARANTEED for fit, comfort and appearance. Pay as little as fifty cents a week without carrying charges without delay!

Fitting By a Qualified Optician

ON THE AIR: "The Voice of the Community," every day on WNAC from 5:15 P. M. The most unique program in Boston. Contests and prizes every day. Listen in.

Community 2ND FLOOR

630 WASHINGTON ST. **OPTICIANS**

Moller's

Friday and Saturday

What a Value!

$49

BEDROOM SUITE IN SOLID MAPLE

(Mattress and Spring Included)

A suite consisting of substantial pieces authentically styled. You'll adore the quaint Colonial design; you'll be delighted with the warm mellow finish of the Solid Maple. The rich distinction of the pegged effect makes each piece a splendid reproduction of furniture used in the early Colonial period.

DRESSER, with Mirror . . .
CHEST OF DRAWERS . . . . .
BED (Full or Twin Size) . . . .
COTTON MATTRESS $49
DURABLE SPRING . . . . . .

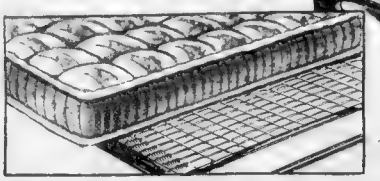

SPECIAL LOW TERMS OF $1.00 WEEKLY

Over the bridge to

Moller's

"A Little Trip That Leads to Big Savings"

485 Massachusetts Ave., at Central Sq., Cambridge

One of New England's Largest Furniture Stores

Six Large Floors, Containing Over 40,000 Square Feet of Floor Space From Which to Make Your Selections

"OUT OF THE HIGH RENT DISTRICT"

Six Minutes From Park St. Plenty of Parking Space

THIS SPECIAL VALUE MAY ALSO BE PURCHASED AT OUR LOWELL STORE, 31 MIDDLE ST.

OPEN MONDAY, THURSDAY AND SATURDAY EVENINGS FOR YOUR CONVENIENCE

RACE BANKROLL GUESSING GAME CONTEST CLOSES ON MONDAY

Turn to Page 20, Sports Section

Sports **BOSTON AMERICAN** Comics

NEW ENGLAND'S GREATEST EVENING NEWSPAPER

17 FRIDAY, MAY 1, 1936

THIS IS LIFE

By Robert E. Rogers

In an interesting address before the convention of the United States Chamber of Commerce at Washington, Dr. E. R. Weidlein, director of the Mellon Institute of Industrial Research, stated very clearly that nowadays such research is no longer particularly interested in developing any type of equipment to reduce employment.

That, he believes, is secondary. His statement is intended as an answer to the pessimists who insist that modern business initiative merely makes the unemployment problem more difficult. Dr. Weidlein on the other hand insists it can be clearly shown that research stimulated by modern business initiative invariably tends to do away with unemployment by furnishing new processes on which men can be employed.

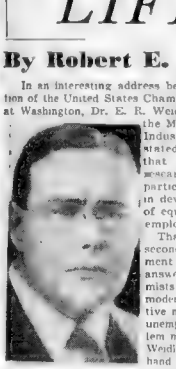

ROBERT E. ROGERS

Today there are 1600 laboratories in the United States working upon inventions or processes in industry, all of which are actually or potentially taking up the slack in unemployment.

Automobiles Only
10 Per Cent Developed

Perhaps his most interesting illustrations of this fact come in his peroration.

"I would say that your automobile in the light of what we know at present is about 10 per cent developed. When you realize you are getting 5 per cent efficiency out of the gasoline that you burn in your automobile, if somebody comes along and makes an engine that is 25 per cent efficient you are going to scrap the one you have and save by getting a new type of engine.

"In that same light radio is about a day old, television is about one hour old, and you can realize what people are getting now in their transportation. The same with the home. There isn't anything, probably, you put up with that is as inefficient as your home. The home itself offers the greatest possibility for future development of any industry I know."

The list of industries in which new inventions or discoveries have created products and therefore jobs which never existed before seems apparently endless. Dr. Weidlein mentioned many industries that seemed threatened through the obsolescence of former ways of doing things or replacement by new substitutions but showed that nearly always that particular industry was doing better than it had been doing before.

New Industries
Don't Hurt Old

Acetylene was threatened when automobile lights were electrified, yet more is used today than ever before. The use of natural gas waste in petroleum products, dating only from 1929, is now the fourth largest chemical industry in the world, with an average growth of 30 per cent throughout the past six years. Some 50 million dollars has been put into that industry alone, thus taking up the slack in a lot of unemployment.

Glycerine is a product the industrial use of which has increased enormously. Sugar is another of increasingly varied usefulness for chemical purposes. The substitution of artificial sausage casings did not hurt the old market for natural casings, because it created an entirely new market among people who would never eat sausage before but are eating it now in synthetic casings.

The women's demand for new colors particularly in footwear gave industry a new problem which it met by learning how to dye leathers all sorts of novel colors to the great benefit of the fancy shoe industry. Rayon is by now an old story, but a newer one along the same lines is the use of casein, a waste product from skim milk, in producing a synthetic wool which has all the characteristics and properties of the natural wool. It is not merely a synthetic product; it is a new product.

New Processes
Create Jobs

Textiles out of glass; new chemical collars that feel like a soft collar and look like a starched collar have been in process for about a year, with a production of some 3,000,000 collars to date. And last but not least, there is a process for making marble translucent—it is to be called "lumar"—so that lights can be put behind it for store fronts and the like. The result will be new building materials of various beautifully colored marbles.

New processes can be made to create jobs instead of eliminating them, says the industrial researcher to the economic pessimist.

Pauper's Money Found

POTTER'S FIELD GRAVE HIS

James McKiernan, 46, rests today in consecrated ground in New Calvary cemetery, after three months in the Potter's Field section of Mt. Hope cemetery.

Two brothers, Francis and Michael, supervised the transfer, after Public Administrator Coleman Silbert concluded a successful search for the relatives.

McKiernan died, penniless a pauper, in a room at the Essex hotel, Boston last October.

According to Manager Walter Lent, he had acquired the reputation of an eccentric since his arrival there June 29, 1935.

WEIGHT DROPPED

He had eaten practically nothing substantial in the three months at the hotel, his weight dropping from a robust 160 to 80 pounds when he was found dead by a housekeeper.

No relatives and little money was found, the funds in his effects being not even sufficient to assure him of a good burial. No clue was found at first to any relatives.

So Public Administrator Silbert disposed of the body in the routine manner.

Then, when Hyman Cantor of New York, owner of the Essex, was straightening out his papers at the first of the year he encountered bank books and records left with him by McKiernan months before.

FUNDS FOUND

A quick perusal showed the man had such amounting to $400 and deposits in a Brooklyn bank totalling about $700. And it further developed that there were, after all, relatives.

There were two brothers here and another brother and two sisters in Ireland, as well as two nieces and two nephews in Ireland, children of a deceased sister.

Yesterday in a secular ceremony consistent with his faith he was buried in the New Calvary Cemetery in Roslindale, the Rev. William J. Casey of St. Thomas Church, Jamaica Plain, officiating.

5 Injured, 2 Dying In Dedham Crash

Five persons were injured, two of them dying as a result of a head on automobile collision at Dedham today when a coupe driven by Herman Tucker, of Thurston Point, Gloucester, crashed with a sedan operated by Arthur Murphy, 22 of Johnawood road, Roslindale.

Frederick Haberland, 22, riding with Murphy, of Temple street, West Roxbury, suffered a fractured skull, and Edward Irban, 20 of Stillman street, Roslindale, a broken left leg and internal injuries.

Two girls, riding with them, Miss Anne McCabe, 19, of Tampa street, Mattapan, and Miss Althea Daniels, 18, of Tampa street, Mattapan, suffered cuts to face and head, also possible internal injuries. They are at the Massachusetts General Hospital.

Murphy was uninjured and Tucker, the driver of the coupe, received a broken wrist.

Mrs Draper Will Sail on Monday

Rescued safely in a London hotel, Mrs Ethel S. Draper is planning to sail for this country Monday aboard the White Star liner Georgic.

In a transatlantic telephone conversation with her husband, Mrs Draper, the former Hazel M. Archibald of Seattle, Wash., revealed that she was feeling well and happy.

Until her discovery Wednesday aboard the Georgic she had been mysteriously missing since her disappearance from a Katonah, N. Y. sanitarium last April 18.

3 Buffalo Boys Die; Home Fire Victims

Buffalo, N. Y., May 1 (AP)—The three sons of Mrs. Anna Snyder, trapped with her in their flaming house here, died today. The mother was reported in a critical condition. The boys are Irving, 23, Bernard, 8, and Gerald 7.

Winner of Wellesley Hoop Race

The winner is honored. In that winning hoop and holding the bridal bouquet you see Carol Kulp, Storrs, Connecticut, winner of the annual May Day hoop rolling contest at Wellesley. Tradition has it that the winner of this quarter mile roll, participated in by members of the senior class down a quarter mile stretch on the college campus, has to do with Cupid.

BOSTON LEGIONNAIRE AIDS IN PARIS SIEGE

Paris May 1 (AP) Four American veterans who once fought side by side with Gen. John J. Pershing, Hun fighter, and now live in Paris, were instrumental in saving the lives of the American Legion aid director at Paris during the bloody communistic and French police riots here.

With six other prominent members of the Paris post, the legionnaires barricaded themselves in the fall last night determined to keep possession of the building until they could hold a meeting to discuss means of fighting the bloody disorders.

The building committee was meeting in the auditorium when the rioting began and police tried to clear the hall. A riot call was sent out to all members of the post, urging them to come to the aid of the besieged officials.

Before the committee could leave the building, however, it was surrounded by police and ordered to disperse. Refusing to obey the order, the committee remained in session.

Of the seven original delegates four held the hall throughout the night. They are Louis Mackie, [illegible] of the Paris Herald; Alexander Kelly, N. Y. [illegible] of the Paris Mercury; and Julius Stewart of Quincy, Ill.

Three of the men were part of a breakaway battalion with Pershing and participated in many a tough spot over there.

The six are [illegible] Sub-Chief [illegible] Charles A. Sprague of Concord, N. H., [illegible] Edwin Aiken Post, Jr., Dingee, also [illegible] of Wells Bar, James L. Mitchell, past commander of the [illegible] American Legion Post in Paris, and [illegible] Mackie, all of Paris.

While chief of the Legion the last two years, Sprague has done some slight guard and sentry duty, he said, but has never before had to [illegible] since the last two days he

RAIN FORECAST DEFLATES ODDS ON GRAND SLAM AND GOLD SEEKER

Sons of Saddle

Await Bugle Call in Kentucky Classic

BOSTON AMERICAN SPORTS
NEW ENGLAND'S GREATEST EVENING NEWSPAPER

AUSTEN LAKE

Derby Musings:

Kentucky's Bourbons,

Beauties and Brevity

Louisville, Ky., May 1.

A PLEASANT FORM of lunacy is brewing in lazy Louisville—the annual mania called the Kentucky Derby, when American race royalty comes to nudge elbows with wrong living no-goods for the pious purpose of dipping knees in horse heaven. It is a week-long carnival when the visitors forget they are spending real money and the homebreds hold their hats under a golden faucet, for something that lasts two minutes and a few seconds.

Austen Lake

Here is one of the traditional focal points in the American sport scene, where folk come, not so much to worship the elastic qualities of a noble beast's legs, the shine of its coat and the lovely arch of its neck, as they come to look at each other.

It is a human hunger to be where big things happen, a mass vas-you-dere-Sharley impulse which prompts people to pay $25 a night for sleeping on a kitchen cot and stand for hours breathing down each other's necks until their feet bleed, for a fleeting glimpse of the rubbery steeds and the litle cricket-men with their colored silks bubbling in the backdraft.

It is Louisville and the Darby tomorrow, New London and the Harvard-Yale regatta next June and Goshen and the Hambletonian next August—big traditional moments when sleepy towns come out of their year-long lethargy and cater to hordes of cash-bearing strangers. Streets are gay with bunting, strolling bands blow brass blurts, funds have no value, and everybody is unbelievably happy.

EARTHY PARADISE

HAVING HEARD that one requires a larynx of spun silver and the knack of speaking with the tongues of angels properly to describe Churchill Downs on Darby Day, I am here to view the miracle. Old horsemen in the barns at Rockingham and Suffolk have told the tale, like a hushed prayer, as thus:

"Imagine a bracelet of blown gold encircling a lawn of emerald velvet. Imagine the pick of the most luscious ladies, in a state where female beauty is a virtue, and the nation's leading sportsmen going hysterical

Continued on Page 24, Column 1

DEBONAIR Sonny Workman snapped by old Mr. Candid Camera while shaving just before going on public display at Jamaica. There is a possibility that the taking off of his whiskers may bring his weight down .0697 of a gram.

MUD THREATENS BREVITY

Louisville, Ky., May 1—Dreary skies and a track resembling Main street, Venice, today made the Kentucky Derby appear anything but a breeze for Brevity.

As the weatherman consulted his charts and predicted showers today and possibly tomorrow, 60,000 Derbiacs, crowding this picturesque Blue Grass capital, thumbed the books looking for a mud lark.

Brevity, whose best races have been run on a dry track, is theoretically at home in any going. On that basis many are standing pat on the Widener colt against the field. He is expected to close at 7 to 5 or worse.

But the filly, Gold Seeker, and Grand Slam of the Bomar Stable, have developed strong support. Granville, Coldstream, in fact all of the 16 probable starters, have their spokesmen.

It may very well be a case of "ladies before gentlemen" if the track remains as it now is.

Gold Seeker, although quoted at 20 to 1 is conceded a splendid chance in the mud. Her final workout of 1:43 for the mile in the sloppy going had the rainbirds on edge. Many were willing to forego the ancient belief that the Derby is not for a filly. Regret turned the trick in 1915 but she was the only one to do it.

Grand Slam's stock rose considerably as clouds continued to gather. The colt is rated 20 pounds better on an off track and it was said that there is less than a 50-50 chance of having a dry oval for the race.

Meanwhile as Derby fans crowded homes and hotels into the 18 pre-positive starters reported in the race's 62 year history.

All have had the usual workouts and wait only to get to the post.

For the first time in years the outdoors are not shooting for Colonel E. R. Bradley. He himself is not particularly stuck on the chances of his colt Brevity and Bandaster. He prefers Pleasure Cruise, a common saxe that I [illegible] Granville, Blue Ventures or Grand Slam.

[illegible] offering [illegible] course of [illegible] Derby [illegible] favorite.

Mudlarks?

Louisville, Ky., May 1—Here is the list of probable starters in the Kentucky Derby tomorrow:

Brevity—E. Widener, W. D. Wright, Granville—William Woodward, Jr. agent
Merry Pete—William Woodward, Jr.
Mainly Pleasure—Wheatley Stable, F. Litzenberger
Bold Venture—Morton L. Schwartz, L. Hanford
Grand Slam—Bomar Stable, E. Workman
Sweet Play—Bomar Stable, D. Brammer, Jr.
Ring Around—H. Bradley, I. Ratcliffe, Jr.
Minutero—H. B. Bradley, J. Renick
Coldstream—C. B. Shaffer, N. Mast
He Did—Mrs Silas B. Mason, C. Kurtsinger
The Fighter—Mrs F. C. Mars, A. Robertson
Sangreal—Mrs F. C. Mars, M. Garner
Indian Broom—C. T. Fisher, G. Burns
Gold Seeker—William Dupont, Jr., M. Peters.
Arise—Mrs. B. Frankfurt, W. Garner.

RELAX WHENEVER POSSIBLE is an old jockey maxium in which Sylvio Coucci, ace rider, firmly believes. The candid catches him taking a nap between races. Tony will appear here in New England with many outstanding mounts.

Princeton Crew Works Out Here

Meet Harvard, Tech Saturday

By Walter Kiley

Harvard makes a new and determined bid to regain its former fine social standing in the collegiate rowing world with the opening of Greater Boston's biggest crew season in years on the Charles tomorrow.

The Crimson is banking on youth to pull it through against Gordon Sikes' crack Princeton eight, which worked out on the Charles this morning, and Bill Haines' M. I. T. boat.

From tomorrow on [illegible] and go with the Crimson [illegible] coached oarsmen [illegible] matches sweeps will [illegible] standing crew of [illegible] ing world within [illegible] weeks.

Whiteside is [illegible] statement that Harvard is definitely superior to a year ago, much farther advanced for this time of the season.

This despite the fact that his only two veterans are Captain Bill Clark and Ray [illegible] are almost conspicuous by their absence.

Rival coaches show a [illegible] apprehension over a [illegible] ing renaissance. Fred [illegible] Cassady was stroking it to [illegible] honors.

BIG PRIZE

This is Olympic [illegible] means that every [illegible] the country will [illegible] last ounce of energy [illegible] covated honor of [illegible] United States across the waters.

It also implies that Harvard will need super-human efforts to overcome not only Tech and Princeton, tomorrow's rivals, but Navy, Pennsylvania, Cornell, Syracuse, Columbia, and Yale which hang in the offing.

Bill Haines has been forced to juggle his Tech sentries often. His crew lacks cohesion and hardly can be figured against Harvard or Princeton.

Naturally the Tigers, a group of physical giants as they pulled away from Newell boathouse this morning, will be favored over the Crimson.

Princeton lost out to Pennsylvania last Saturday in a triangular race with Columbia.

But this reflected in no way against the Tigers. For Rusty Callow's Pennsters were just about the finest spring crew in the country a year ago, beating among others such fine sights as Navy, Princeton and Yale.

PENN GOOD

A-1 Penn again [illegible] to be on [illegible] to the [illegible] Mar [illegible] Jones [illegible] Stroke whose trainer [illegible] ing renaissance. Fred [illegible] Cassady was stroking it to [illegible] honors.

Raiders Out

Providence, May 1—Sticklers for tradition in sport had something to protest today following the announcement that Brown will not meet Colgate in a 1937 Thanksgiving Day football game.

The schedule released by the athletic department reveals that Rutgers will take the place of Andy Kerr's boys. The Brown schedule also includes Rhode Island State, Harvard, Dartmouth, Columbia, Tufts, Yale and Holy Cross.

Rawson Teaches

Tommy Rawson, former ring star, is now a boxing instructor for the Park Department-WPA at the Paris street gymnasium, East Boston.

'Gansett Entries Nearing Record

By Bob Ahearn

Pawtucket, R. I., May 1—There will be no shortage of thoroughbreds at Narragansett Park's spring meeting which opens the New England racing season tomorrow.

A daily [illegible] than 1000 horses are quartered at the track awaiting the bettors. And with the influx of horse flesh increasing hourly, Narragansett is assured more thoroughbreds than ever started at any section of the track.

[illegible] horses [illegible] [illegible] 21 days [illegible] [illegible] [illegible]

GROVE OPPOSES HARDER FOR CLEVELAND DEBUT

GEO. STUMPF TRYING TO OUT PACE SOX ACE

SOX ACE After 4th VICTORY

END OF HIT SPELL SEEN

By Joe Cashman

Despair not just yet, you few who so love brilliant pitching and low score games that you can't go ga-ga over the Red Sox, up there on the American League roof, firing shots heard round the baseball world.

Instead, visit the Fens this afternoon, when our irresistible "millionaires" open a two-game series with Cleveland's enigmatic Indians, and perhaps you'll see the first honest-to-goodness hurling duel of the local season.

At least Manager Joe Cronin and Steve O'Neill are due to try their pets in reverse as Mr. Cronin plunges the unfurling Yankees into battle with Wes Ferrell, who has been the most successful hurler on the club.

Our Red Sox, on the other hand, have become the sensation of the circuit in two weeks due to their amazing exhibition of pulverizing power. Most of their pitching has been worse than awful, but the sluggers have pounded themselves past that supposedly insurmountable handicap.

Jack Ferrell has become the big leading hitter with a mark of .536. Doc Cooke put another bid in a page of Mr. A made to add to the pitch has done 1 the run of a .37 batting average.

Ed Morgan is we up in the charmed .300 Pete McNair has ... and to get three and four hits ... Doc Cramer and Bernie Ambush have added over 300 points to their averages. Oscar Melillo is ... out triples and doubles ... Jimmy Foxx is a stump to Ted ... to the lead in the home run race.

Despite all this power it would seem the Sox must get improved pitching to hold off Cubs like the Tigers, Yanks and Indians.

Lord, if ever this is proven though, our heroes have every reason to feel confident they can beat their way to the flag regardless of the caliber of their hurling.

Certainly their true chance are looming brighter every one of these days as they bombard distant foes with their duties.

They put on their most blistering attack as they slaughtered the White Sox 16 to 4, in the Twin Bill, to make a clean sweep of the three game series which marked the opening of the major invasion.

BILLY WERBER, running down George Stumpf of the Chicago White Sox during the game at Fenway Park yesterday afternoon, tossed to Rick Ferrell to nail the White Sox star as he made a dying dash for home. Here is Ferrell putting the ball on Stumpf for a putout. The Sox sluggers hit heavily.

ture complexion of the situation has changed greatly.

The Indians pennant stock at the moment is at a new low. Their dismal flop in New York is a strong indication that they to South ... to ... their flag chances ... the road as they did each ... the past three seasons when ... was the most successful ... on the loop.

Our Red Sox, on the other hand, have become the sensation of the circuit in two weeks due to their amazing exhibition of pulverizing power. Most of their pitching has been worse than awful, but the sluggers have pounded themselves past that supposedly insurmountable handicap.

Jack Ferrell has become the big leading hitter with a mark of .536. Doc Cooke put another bid in a page of Mr. A made to add to the pitch has done 1 the run of a .37 batting average.

Ed Morgan is we up in the charmed .300 Pete McNair has ... and to get three and four hits ... Doc Cramer and Bernie Ambush have added over 300 points to their averages. Oscar Melillo is ... out triples and doubles ... Jimmy Foxx is a stump to Ted ... to the lead in the home run race.

Despite all this power it would seem the Sox must get improved pitching to hold off Cubs like the Tigers, Yanks and Indians.

Lord, if ever this is proven though, our heroes have every reason to feel confident they can beat their way to the flag regardless of the caliber of their hurling.

Certainly their true chance are looming brighter every one of these days as they bombard distant foes with their duties.

They put on their most blistering attack as they slaughtered the White Sox 16 to 4, in the Twin Bill, to make a clean sweep of the three game series which marked the opening of the major invasion.

61 HITS

The Sox ... 322 ... of the 61 hits and 44 runs they've manufactured in their four most recent starts and laugh loudly when Harder's chuckling class a mention.

The Indian maceration, having lost the league lead as a result of ... Jap ... G Tham ... in a mood to ... at anything ... but when they ... at be record of 85 hits and 50 runs made by Sox opponents in the quartet of ... to question this fact ... Grove as a reason ... they won't do this ... ed here.

In short, ... ceive an unwelcome ... day.

A few days back the engagement looomed as a step for the Clevelanders. The Indians were out front in the race ... championship pitching, hitting and fielding, while the natives were weak on the mound and weaker with the stick.

Since the start of intersectional strife on Tuesday, however, the en-

Table Tennis Entries Grow

Headed by Larry Smith, highest ranking Gael of Boston ... ries of many local and ... stars have been received ... Ward Red House for the New England table tennis championships ... to be held May 8 and 9.

The closing date is May 6 ... Wednesday at midnight and a draw of 128 is expected. To date 80 entries are listed.

Today in Sports

BASEBALL

Red Sox vs. Cleveland at Fenway Park, 3 p. m.

St. John's vs. Boston College at University Heights, 3 p. m.

Maine vs. Northeastern at Huntington field, Kent street, 3 p. m.

TRACK

Boston University vs. Tufts at Nickerson field, Riverside, 3 p. m.

WRESTLING

Rudy Dusek vs. Yvon Roberts and other bouts at Boston Garden, 8:15 p. m.

GOLF

M. G. A. open tournament at ... North Shore Golf Club, Peabody. M. G. A. open tournament at Needham G. C., Needham. Beach and Bar G. C.'s tournament at Oakley G. C., Watertown.

Pecararo Loses

... At Pecararo lost a hard ... cision to Gee Ze Salmont ... Lynn ... the Napoleon ... Queen City ... Boston ...

Vantres to Meet Battling Ba Boo

...

Providence Wins From Dartmouth

Hanover, N. H., May 1—Providence College ruined the opening of Dartmouth's home season with a 5-4 victory ...

Freshman Wins School Net Title

Lois Ladd provided a startling upset in winning the Winchester high school girls' singles tennis ... defeated ... three sets, ...

Meets Poly

...

Ex-Park Player

... members of the New ... signed ... the Interna- ... former Park ...

Polo Tan

This new light color Custom Bark Tanned Calfskin has the color and character preferred by the leading Custom Bootmakers of N. Y.

We have duplicated the Last, reproduced every style detail, and are using the same identical leather as in the expensive original.

Original cost us $43.00 Regal Reproduction costs you $5.85

Compare

73 TREMONT ST
213 TREMONT ST
48 SUMMER ST
422 WASHINGTON ST

REGAL SHOES

BASEBALL

NATIONAL LEAGUE

Club	Won	Lost	Pc.	G.B.
New York	8	5	.615	—
Chicago	8	6	.571	½
St. Louis	6	5	.545	1
Cincinnati	7	7	.500	1½
Pittsburgh	6	6	.500	1½
Philadelphia	7	9	.438	2½
Brooklyn	6	8	.429	2½
BOSTON	5	7	.417	2½

*Games behind leaders.

RESULTS YESTERDAY

	R	H	E
BOSTON	5	8	1
Cincinnati	1	5	2
St. Louis	3	5	1
New York	2	11	0
Pittsburgh	8	11	2
Philadelphia	5	6	1
Chicago	2	11	1
Brooklyn	1	7	1

(11 Innings)

GAMES TODAY

BOSTON at Pittsburgh
New York at Chicago.
Brooklyn at St. Louis
Philadelphia at Cincinnati

AMERICAN LEAGUE

Club	Won	Lost	Pc.	G.B.
BOSTON	11	6	.688	—
New York	10	5	.667	½
Cleveland	8	6	.571	2
Detroit	7	6	.538	2½
Washington	8	8	.500	2½
Philadelphia	8	8	.438	3
Chicago	4	8	.333	5
St. Louis	3	12	.200	7½

*Games behind leaders.

RESULTS YESTERDAY

	R	H	E
BOSTON	16	18	2
Chicago	4	13	3
Washington	8	10	0
Detroit	7	10	0
New York	8	10	1
Cleveland	1	6	4
Philadelphia	12	14	4
St. Louis	8	11	3

GAMES TODAY

Cleveland at BOSTON.
Detroit at Philadelphia.
Chicago at New York.
St. Louis at Washington.

DON'T WAIT
Let Us "Fix" Your BRAKES—Now!
State Inspection Begins *Today*
Phone COM 4900 for appointment

BRAKE SERVICE
—Also—
- LUBRICATION
- MOTOR TUNE-UP
- WHEEL ALIGNMENT
- BATTERY SERVICE

Firestone TIRES
AUTO RADIOS HOME
AUTO SUPPLIES
Buy On Our Budget Plan

—OPEN—
Monday-Wednesday-Friday
UNTIL 9 P. M.

Official Inspection Station No. 249

BARRABEE
SERVICE STORES
143 BROOKLINE AVE BOSTON

BASEBALL
Fenway Park Tomorrow 3 P. M.
RED SOX vs. CLEVELAND
Seats at Kennedy's Men's Store Kenb. 3550

TOLD FOR THE FIRST TIME

—the real secret of why PHILLIES is America's largest-selling cigar

For years, you men have been dissatisfied with cigars. You've switched from this brand to that brand—and with the same result . . . a bitter, biting, rasping taste. Millions of cigars thrown away in disappointment, *half smoked.*

Then came Bayuk PHILLIES for 5c. Smokers tried it—and in a few months made it America's largest-selling cigar. Why? Because it had *rich, smooth tobacco taste all through.* No bitterness—no harshness—no biting the tongue.

WHY THIS DIFFERENCE IN CIGARS?

The answer is this—and it's the real secret of why more men smoke PHILLIES.

All cigar tobaccos—in the raw—contain certain bitter oils and harsh elements. *If left in*—you get a cigar with a bitter, biting, rasping taste. *Taken out*—you get a cigar that's a real pleasure to smoke . . . mild, mellow and retaining all its real tobacco taste.

Bayuk takes them out—and by a process used by no other cigar manufacturer in America. Bayuk's process begins where ordinary methods end.

This process—invented by Bayuk and covered by patent protection—more perfectly conditions tobacco for cigars than any other method known. As a result—no harshness, no bitterness, no rawness get into PHILLIES.

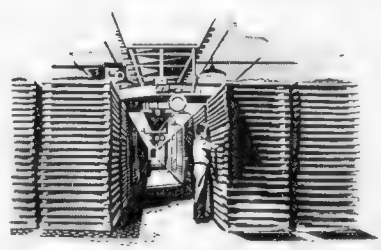

This picture shows an important unit in the exclusive Bayuk Process for extracting the bitter oils and harsh elements from fine cigar tobaccos. This Process—invented by Bayuk—begins where other methods leave off. It enables you to enjoy the full flavor of the fine tobaccos used in PHILLIES *without any bitter, bitey, harsh taste. No other cigar manufacturer uses this process. Bayuk invites you to visit its factory to see this process in operation and what it does to the tobaccos in* PHILLIES.

PROVE THIS FOR YOURSELF

Get a PHILLIES—and smoke it. Note the absence of bitterness or bitey taste—even to the last draw. You taste the pure flavor of its fine Havana and Domestic tobaccos—*and nothing else.*

Don't be fooled by claims! It's easy to make extravagant claims about cigars—and many are now being made. But you can't smoke claims!

Bayuk makes no claims for PHILLIES that smokers haven't supported themselves. Proof? *They've made it America's largest-selling cigar.*

FACTS—NOT CLAIMS ABOUT PHILLIES

PHILLIES' tobaccos are treated by an exclusive Bayuk process to remove rawness, harshness and bitterness. *No other cigar manufacturer uses this process.*

PHILLIES contains 100% fine, mild Havana and Domestic *long-filler*—and the finest Imported Sumatra wrapper.

PHILLIES is America's former largest-selling 10c brand reduced to 5c—*not a cigar made to sell for 5c.*

PHILLIES is smoked by more men than any other cigar in America—proof that it is the cigar most smokers like best.

Bayuk PHILLIES · 5¢

WEST PUSHES BROOM

(This is the fourth of a series of the outstanding candidates for the Kentucky Derby by Bob Ansell, Boston Evening American turf editor.)

Austin C. Taylor's Indian Broom will carry the hopes of California racegoers in the $40,000 added Kentucky Derby tomorrow at Churchill Downs.

But before [illegible] start claiming [illegible] Broom is a [illegible] said [illegible] sprang [illegible] was bred and [illegible] on Mrs. Isabel [illegible] Brookmeade [illegible]

Indian Broom [illegible] the Santa Anita [illegible] Western sportsmen [illegible] Pomona [illegible] Indian [illegible] one of the [illegible] colts [illegible]

At Juvenile [illegible] new world [illegible] on eight [illegible] the famed [illegible] $100,000 added [illegible] cap.

Indian [illegible] in the Mc[illegible] 1:47.3 with [illegible] former record [illegible] by [illegible] F. W. [illegible] on clothes [illegible] Alfred G. [illegible] cap race. [illegible]

But [illegible] around that [illegible]

Husky Tracksters Off to Maine

Led by Coach Eddie Parsons and Manager Joe Tierney, 19 N[illegible]

[illegible] into their [illegible] of the spring to [illegible] [illegible] schedule [illegible] [illegible] [illegible]

BEES CLUSTERING ABOUT THE 'PINK'

OFFICIALS RALLY FOR "PINK" DINNER

QUINN To Be at FETE

RUSS MURRAY ALSO AIDS

Bob Quinn, president of Boston's Bees, and his son, Secretary John Quinn, of the National League club, today accepted invitations to attend the Night Pink Final dinner at Club Mayfair on Monday night.

The Quinns, among the most popular figures in the world of major league baseball, will give the senior circuit distinguished envoys the dinner, along with a group of American League notables.

Russ Murray, manager of Wonderland Park dog track, Revere, and Howard "Spook" Lathrop, head of the Old Harbor Kennel Club, which holds greyhound meets at the Wonderland track, represent "dog" sport.

Another who will be on hand to greet all the Pink Parade [illegible] is Janet Carnes, actress.

AT MAYFAIR

The Night Pink Final [illegible] being staged at the Club Mayfair, [illegible] the affair on the Boston Evening American [illegible] Washington's Birthday.

The dinner is open to the public and no extra charge will be made despite the many features. Reservations may be made by phoning Beans Ginsberg at Club Mayfair, Liberty 0260.

The dinner will commence at [illegible] and the entertainment, dancing and special numbers will occupy the remainder of the evening.

Governor James M. Curley heads the list of guests of honor at the dinner. Others include State Treasurer [illegible]

IT'S A GREAT EDITION and I'll certainly be at the dinner," says Fire Commissioner Edward McLaughlin as he reads the last minute sports news of the day at the Bristol street station.

Bear Hill Horse Show Tomorrow

[illegible] Riding and Driving [illegible] show at the main school athletic field to [illegible] star of Bordoni, [illegible]

SPORT ACES

TABLE OF RUNS

NATIONAL LEAGUE

[illegible]

AMERICAN LEAGUE

[illegible]

Gymkhana

AUSTEN LAKE

Continued from Page 18

all at once, and the environs one aching voice, begging some prince-royal of horse flesh, please, to bring home the pig's brisket."

Extravagant language perhaps! But Churchill Downs is a paradisical spot, softened by 60 years [illegible] architectural art, it is reminiscent of [illegible] the pioneer period when early settlers [illegible] to peddle whiskey—a demijohn in one hand, squirrel rifle in the other, and a pottiker staining their whiskers.

A central building, looking from [illegible] like a Dixie farmhouse and under livery stable spires [illegible] to later-built frame wings. And there, [illegible] Colonel Matt Winn, like a shaven Santa Claus [illegible] Kentucky Derby, Rubicund from oceans of juleps [illegible] original Kentucky Bourbons, in whose [illegible] strain of the amber elixir for which [illegible]

KENTUCKY HOME THOUGHTS

C. F. ADAMS, the Suffolk horseman, the colonel and I sat in his tasteful study, where the mantelpiece from Stephen Foster's "Old Kentucky Home" arched the fireplace, and pastel portraits of old Derby winners hung on the walls. And the 74-year-old kunnel, who is a bit of an orchidaceous talker said that it was not the horses alone which were running tomorrow on his historic turf, but the traditions of bye-gone romance, dimmed echoing poetry from the long-ago, the ghosts of ancient glories, ancient ideals and ancient heroes—they were all there speaking down the home stretch and past the grandstand and on into the sunset's gilded afterglow of the half forgotten days.

And the Kunnel, charmed by the [illegible] said that, though the people in his end of [illegible] horse, else they would not be true Kentucky [illegible] standing sports of the region are sold [illegible] —voting the Democratic ticket and running [illegible] officers.

WHO ARE MY PARENTS?

BEFORE THE MALE peacocks and gorgeous young females, who depend much on their beauty on dressing and mature poise, arrived to give a pre-view of the Derby scene, the Kunnell, Adams and I went out on his private balcony, which is similar to the captain's bridge on an ocean liner, and watched a snake-bellied, chestnut colt splash around the muddy saucer, in his final workout.

The Kunnel said it was Brevity, the heads-on favorite, and whispered while funnelling his hand over his mouth [illegible] dock prattlers, who like nothing better than to bury their noses in a succulent morsel of gossip, said the little steed was [illegible] more than a love-horse, whose male parent was either [illegible] Chance Shot, from a kind of girlhood romance with Ormanda.

But don't be certain, said the Kunnel, that Brevity would grab the brass ring in tomorrow's merry-go-round. Dear dear no. There was Ben Joll, and Grand Slam and Indian Broom and Teufel and Tintagel. And if the race didn't handle more than a million, the Kunnel would never slip another lip over a julep.

SO HELP HIM!

See Every Race GO BY TRAIN

Ride the "GANSETT SPECIAL" . . . be at the track with time to spare before the first race . . . depend upon its "on-time" service. Why worry or fret about traffic jams, patrolled highways, or stop lights?

It's smooth sailing on the open boulevard of steel . . . comfortable . . . seats for everyone . . . no parking problems . . . or no delays in getting away after the last race.

55 MINUTES direct to NARRAGANSETT PARK Race Track

DAILY EXCEPT SUNDAY
May 2-May 23, Incl.
DAYLIGHT SAVING TIME
Lv. Boston (So. Station) 12.45, 1 P.M.
Lv. Back Bay . . . . 12.50, 1.05 P.M.
Return Shortly After Last Race
Tickets on sale at South Station, Back Bay, or 67 Franklin St.
Admission to Park $1.00

Travel by Train
for SAFETY ● COMFORT ● SPEED ● ON TIME SERVICE

THE NEW HAVEN R.R.

Irish Show Features Novices

Flying fists will be trumps at the Boston Arena next Monday night when the Irish American A. A. [illegible] another of their regular Monday night boxing tournaments with competition in six classes, including one for novices.

The show [illegible] amateur boxers in the Amateur Athletic Union and entries should be [illegible] when the [illegible] Arena at [illegible] boxers intending to compete.

[illegible] of the [illegible] Monday night [illegible] show will be [illegible] bouts, [illegible] for boxers in their [illegible] classes.

In order to give the youngsters who have never won a prize a chance of advance in the game of fisticuffs, the [illegible] will again stage a class for the novices at [illegible]

Several [illegible] this season [illegible] fine looking prospects [illegible] the ranks [illegible] the competition.

Composite Baseball Averages

RED SOX

Players	G.	AB.	R.	BH.	2B.	3B.	HR.	SB.	P-I	PO.	A.	E.	Pct.
[illegible]													

BEES

Players	G.	AB.	R.	BH.	2B.	3B.	HR.	SB.	P-I	PO.	A.	E.	Pct.
[illegible]													

BATTING RECORDS

	Won	Lost	Pct.
[illegible]			

France May Shun Olympic Games

Paris, May 1 (US)—Because of the [illegible] position of France's [illegible] and the possible failure of [illegible] Chamber of Deputies [illegible] financial provision, a French [illegible] may not participate in the Olympic games in Berlin this summer, it was said today.

Emerging from a three-hour meeting of the French Olympic committee, Secretary Denis said:

"If we participate in the Olympics we must send at least 200 persons to Berlin and we have no money.

"Unlike America and England, we have to depend on our government for money.

"As the result of the forthcoming anticipated election of a Left-ist government, we are not sure of any Olympic appropriation and it would be at least three months, anyway, before an appropriation bill could pass the new chamber. "Even the French athletes are losing interest and are no longer training with the same enthusiasm."

But what has Science to do with the making of Howard Clothes?

What is he doing here—this trained textile technician . . . this man who works with chemicals and precision instruments . . . here in this virtual world of Fabrics — Machines — Needles — Sheers — Thousands of Hands?

The Howard testing laboratory, located right in our own tailor plant, is the sentinel that guards the quality of every material that enters into the making of Howard Clothes. Only Howard Clothes wearers *profit* by the totally new clothing standards it develops! The first important thing about a suit of clothes is 100% all wool fabric . . . without that, what good is smart style or careful tailoring?

All the manufacturing facilities of our giant tailor plants mean more to you since the establishment of our testing laboratory for testing the wear, the contents, the color fastness, the shrinkage, and the quality of every material that goes into Howard Clothes. Howard Clothes must give satisfactory wear . . . when woolens are selected with such scientific care!

● Testing Fabrics for Wear

Exhaustive tests of weight of wool and wear stand behind every Howard guaranteed Suit and Topcoat . . .

Over a decade ago the Howard story was easy to relate! quick to grasp! easy to read! Then it was only a few economically operated stores and a small tailor plant . . . we sold direct and the customer kept the middleman's profit in his pocket. With each added store we continued to give more and more value for the money . . . and today Howard Clothes enjoy one of the largest volumes of clothing business in the world! We guard the satisfaction of Howard customers with our remarkable laboratory testing service.

Howard Clothes are made by Skilled Union Tailors

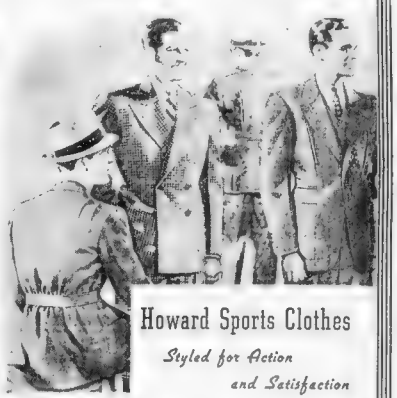

Howard Sports Clothes
Styled for Action and Satisfaction

HOWARD CLOTHES

FOR GENTLEMEN OF GOOD TASTE

Howard Suits . . . Sport Suits
Topcoats . . Tuxedos . . Full Dress

$19.75 ALL ONE PRICE

No charge for Alterations

605 Washington St.
Between Avery and Boylston Sts.

43 Tremont St.
Near Bootley Square

Howard Stores Open Saturday Night Till 9

In Worcester 104 Front St.

In Providence 290 Weybosset St.

MAIL ORDERS

We will be pleased to [illegible] send our [illegible] Write [illegible] 1st St. Brooklyn, N. Y.

COLLYER'S SPORT OF KINGS COMMENT

Tight Wad Worth Play | *Cachalot Nice Tip*

By BERT E. COLLYER

(Copyright, 1936, by Collyer's News Bureau)

PIMLICO SELECTIONS

1—Drowsy 5-2, True Time 3-1, Swift Pix 3-1, Romar Stable entry 6-1
2—Rock Lad 11-5, Postman Home 3, Rock Light 4-1, Snake Charmer 6-1
3—Tightwad 6-1, Taunton 2, Annemessie 3-1, Vanda Ceriles 6-1
4—Distracting 2-1, Chilsad 10-1, Shepherd Boy 4-1, Revard 6-1
5—Upperhand 11-5, Careless Knight 3, Sand Cloud 4-1, Blues Scout 6-1
6—Deliberate 3, Indian 3-1, Wee Sport 4-1, Ancrud 4-1
7—Cachalot 5-1, Messiger Boy 11-5, Chastity 4-1, Kondacroy 3
8—Apathy 8-1, Armes Boy 3-1, Lark 4-1, Post Brigade 6-1
BEST BET—CACHALOT

AURORA SELECTIONS

1—Ancriot 5-2, Jourdan 2-1, Colonel Bush 6-1, Ariel 3-1
2—Lo and, Deforest 11-5, Fourth 10-5, Liberty Oak 6-1
3—Declaration 6-1, All Night 8-2, Wax 16-5, Modesto 6-1
4—Red Elsey 8-5, Bronc Rider 3-1, Miss Petrina 3-1, Brave 6-1
5—Blue Ridge entry 2-1, Lemon 7-2, Rosalind 3, Doc Bee 6-1
6—Noah's Pride 8-5, Lois Marlboro 11, Lantos 3, Ratchet 4-1
7—Marvee 15-5, Heron 3, Tiger 6-1, Ed or Boy 6-1
8—Fire Mask 8-1, Mad Rock 3-1, Forks Prospect 7-5, Jerry H 4-1
BEST BET—ANCRIOT

CHURCHILL DOWNS SELECTIONS

1—Sis Agnes 8-5, Halcyon 3, Blue River 4-1, Sailor's Gift 4-1
2—Indiana entry 4-1, Minnie Mos 4-1, Alice Jane 7-2, Maiden entry 6-1
3—Capitalist 9-5, Dawson Princess 2, Capt. Henry 8-2, Spicson 6-1
4—Royal Flight 3, Man Hills 7-2, Merry Peggy 4-1, Alice G. 6-1
5—Over Yonder 16-5, Tidewater 6-1, Spur Flower 3-1, Double Kerry 6-1
6—Bernhard 6-5, Dora May 3-1, Cottingham 9-2, Miss Dawson 6-1
7—Cheasha 6-1, Brown Witch 16-5, Hidden Rose 5-1, Prince Fitz 8-1
8—House After 5-1, Johnny Tight 11-5, Marion Burr 3-1, Sir Boston 6-1
BEST—BRENDARD

JAMAICA SELECTIONS

1—Medo entry 8-5, Bromley entry 4, His Ades 3-1, Thomas C. 4-1
2—Laddie Stone 17-10, Eight Ball 7-2, Native Maid 5-1, Hyde Carpet 6-1
3—Taranto 7-5, Ruffe 4-1, Secret Vote 4-1, Chief Yeoman 6-1
4—Speed Boy, Hopsie 11-5, Silver Fleece 4-1, Spitemaster 6-1
5—Jack Snipe 8-5, Quiet Please 3-1, Evil Eye 6-1, Distract 6-1
6—Gold Jacobs entry 8-5, Big Show 4-1, Onward 5-2, Kingsboro 6-1
BEST BET—SPEED

JAMAICA JOCKEY MOUNTS

GILBERT—Out of Step, Fight Talk, Speed
ANDERSON—Laddie Stone, Spitten Image, Cynusd
WESTROPE—Honest, Well Done, Taranto
KASTNER—Ruffy, Early Dawn
COUCCI—Flying Carpet
SEARO—Drafted, Starry Night
POLLARD—Longarona

TIGHT WAD

Boy, I could be arrested for what's in my mind. As a matter of fact the lads waited until they finally found a "spot." Goes in the third canto at Pimlico, and for your additional information, I want to add the "rooms" of Philadelphia and Pittsburgh are "loaded."

Yeah, that's no misprint in your lily white eyes. ANNIMESSIC, VANDA CERULEA and TAUNTON for what I bill. The latter is tabbed the doubtful starter. Ye Wilkson Oo, we almost forgot to tell you the "right" dough medicine appearance here for CACHALOT which has "all systems" in the seventh.

CHURCHILL

Nice spots here over the [illegible] are a bit heavy. [illegible] Looks like [illegible] dough back. [illegible] Over at [illegible] lads have been [illegible] the tiniest [illegible] tes is serious [illegible] VAN and [illegible] Dixiana [illegible] and read, [illegible] wanted to [illegible]

Yeah, Stevenson will be up on this melon. Heigh ho DORA MAY, summer last time stayed up as easily hold the others safe. In the day's opener, the cousins of Kansas City and St. Louis prevailed endless of commissions for so big ones.

Personally, I [illegible] "educated Kale" in the [illegible] International's FAIR [illegible] RIVER and SAILOR [illegible] the other named [illegible] which needles [illegible] will be all [illegible] days. [illegible] Reap my two [illegible] beezer

Most Probable Winner—Brendard.

Collyer's System Horse—Cachalot.

Best Parlay—Cachalot, Brendard, Sis Agnes, to win.

Daily Double—Rock Lad and Tightwad.

Honorary Sheriff Post Given Conway

Tom Conway

[illegible] Conway [illegible] Honorary Sheriff [illegible] Pima [illegible] Arizona [illegible] Deputy [illegible] Conway [illegible] Tucson [illegible] Arizona [illegible] Territorial [illegible] Governor [illegible] Hunt

M. G. A. TOURNEYS START

Mr. Boston Wilson For Bold Venture

By Jack Conway

DAVE Wilson, America's ace track handicapper, is back in Boston ready for the opening of the New England turf season at Narragansett Park on Saturday afternoon.

Since Narragansett closed last Fall, Dave has been in Florida and Maryland [illegible] as usual, having had made a [illegible] pick to [illegible] the Wilson [illegible] would [illegible] made most [illegible] upset [illegible] per [illegible] winners [illegible] and [illegible] card racing [illegible] grams [illegible] established [illegible] mark.

Mr. Boston

Wilson now comes [illegible] with Bold Venture [illegible] A few weeks [illegible] from Maryland [illegible] will win the Derby [illegible] base [illegible] with Bold Venture.

"Bold Venture was sired by St Germans who was also the sire of Twenty Grand which holds the Derby record.

"I question how Brevity will do over the mile and a quarter distance. He won the Florida Derby at a mile and [illegible] track that had been specially rolled [illegible] mile. [illegible] In the Derby may cause Brevity downfall.

• • •

GRAND SLAM

"GRAND Slam didn't measure up to expectations in recent starts, and may be overturned.

"The recent Chesapeake Stakes failed to furnish any outstanding horses. Gold Seeker, the filly that won while carrying 126 pounds, is not a great horse like Cavalcade and other famous thoroughbreds who have won the Maryland classic in the past.

"Getting back to Bold Venture, I saw this horse do a mile and a fourth in 2:10. Dick Thompson who trains the Bradley string, tells me Bold Venture is stretching the horse to bent to win the Derby.

"Diamond, a half brother of Brevity, who was exceptionally fast at a mile, couldn't win the Derby. The extra quarter of a mile was too much for him."

• • •

$50,000 RACE

I ASKED Dave how Exterminator had fared in competition with California stars.

"Florida had the best of the two and three year olds," replied Wilson, "but California was out in front in the matter of the older stake horses. The Santa Anita Handicap, of course, is the big drawing card for California. Next year there will be the $50,000 Widener challenge handicap at Hialeah. This event will attract some of the better stake horses."

Wilson looks [illegible] successful racing season in New England.

"It would help racing in New England if there were contests for the jumpers," said Dave. "During the Maryland race meetings, the jumpers were featured and they attracted thousands of people to the tracks. The betting is not very heavy on these races, but they are colorful affairs and interest a new class of people in racing.

"With such a long racing season in New England it will be necessary to get away from the routine to keep up racing interest here."

Wilson stated that some of the competition in Florida this year was poor.

• • •

SEES WORKOUTS

ON HIS way to Boston from Maryland, Dave stopped off at Narragansett Park to see the thoroughbreds work out. He was anxious to get the last minute information on the horses that will compete at the Pawtucket, R. I., racing [illegible].

I asked Wilson what he thought of the success of Miss Ann Martin [illegible] in picking winners.

"I take off my hat to Miss Martin," said Wilson, "she has been doing a fine job. Anytime a handicapper is able to make money when picking five horses a day the system is a success.

It is much easier to keep ahead if you only two or three horses a day. The more horses one picks the greater the percentage is against success."

• • •

$2,000,000

I ASKED Dave how much the racing stable of Alfred Gwynne Vanderbilt was worth?

"Easily $2,000,000," was the quick reply. "He has almost 100 horses and also a breeding farm. Discovery alone is worth $125,000 while you couldn't buy Identify for less than $50,000. Gallant Mac is in the $15,000 class.

"Vanderbilt broke even on his racing stable last season as a result of the splendid performances turned in by Discovery. Over the years the big racing stables lose money. Owning such stables is a millionaire's game."

OAKLEY Sale Hint IN AIR

COUNTRY CLUB TEAM SHINES

By Bill Grimes

Annually, the rumor is circulated that the Oakley Country Club will be sold to a real estate promoter and cut up into house lots.

Now, a story is making the rounds, that there's a deal on, whereby the new owners of the Belmont Spring Country Club will trade their equity in the Waverley layout for Oakley.

Due to the fact that the parties [illegible] in the Belmont Spring Country Club are real estate men, there may be something behind the [illegible] rumors.

The Country Club made a race of [illegible] A team match championship by defeating the Southern [illegible] 5 on 4 yesterday at the Oakley Country and Polo Club.

[illegible] the Clyde Park reprsentatives Southern had a clean sweep with four victories. Mrs. F. S. Kelley turned the tide in favor of The Country Club by nosing out Mrs. W. W. Gifford 1 up, with the count four all. Mrs Kelley came through under pressure. Mrs. Gifford had chipped from the green edge of the 18th green dead to the cup before Mrs Kelley's approach from the back of the home green to within a foot of the cup.

With The Country Club was sweeping Southern's record of straight wins, Midland was breaking into the matches won column with a 7 to 2 victory over Northern at Keenwood.

Starting the last half of the championship Southern is out in front by a margin of one match, over The Country Club and Central, with Middlesex and Northern tied for fourth place and Midland [illegible] in the cellar.

The Massachusetts Golf Association season opens today with the North Shore and Needham golf clubs acting as hosts to the open tournament players. The North Shore and Needham opens will continue through tomorrow and, weather permitting, will attract large fields.

There will be three classes in both of these events and many of the "regulars" plan to play both courses.

Ted Leonard is taking his first fling at junior varsity competition. He's playing with the [illegible] Twilight League [illegible] George McLeod is off [illegible] start as the professional [illegible] Fresh Pond Golf Club [illegible] has a large following which will be in evidence this season. [illegible] the Cambridge "Munie" [illegible] Johnny McCann, who was the unsuccessful finalist in the Hearst New England junior championship [illegible] will play on [illegible] Lucky Lee four-ball team [illegible]. Incidentally, Gus White has made so many changes at Oakley Hills, especially the dog clubs, that few have recognized either the exterior or the interior of the structure.

Dave Shute has spent about 90 percent of his time since he arrived at Belmont Springs [illegible] has given as many as 18 lessons in one day. Charles F. Mason, president of the Massachusetts Golf Association, has played seven rounds this season while [illegible] Hell's Half Acre has had only one. On a date from George B. Kent, Jack Onslow, the golf coach Brown, has taken up golf.

He'll probably spend the remainder of his life trying not to "hit behind the ball." He was a dead right field hitter in baseball and a study has developed the habit of hitting golf balls off the toe of his clubs. Jack may be hit with a few wrong shots but he'll not have to worry over contacting bean bags with his handsome countenance.

With Gene Sarazen, who will be the defending champion, Denny Shute, Jug McSpaden, Charlie MacAndrew, Joe Kirkwood, and Jimmy Thompson entered in the Mass. open at Oak Hill, Lone Lawson Little has not spoken yet of the Call the Fitchburg golf will offer for cash prizes. All [illegible] needing a nice [illegible] as caddy master at Charles River.

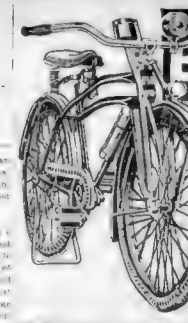

BICYCLES
PAY AS YOU RIDE!
$1.00 A WEEK
ALL MODELS!
AMERICAN SUPPLY CO., Inc.
W. O. KELLEHER, Pres.
807 Washington St., Boston
Worcester Store—82 Front St.

Advertise Your Wants in the Boston Evening American

Bees' Trade Places Them Near First Division

By Joe Cashman

Now that President Bob [illegible] of the Bees has turned Dave Harum again by sending Danny Whitney back to Brooklyn in exchange for Morgan, [illegible] don't be surprised if the [illegible] a few more swaps in the near future. At least, you can bet he'll try.

The Bees' most creditable showing of five victories in their first 12 starts, has convinced the [illegible] that he needs very little more [illegible] strength to have a first-division contender and he'd have no [illegible] untried to bolster his forces.

The Whitney-Haslin [illegible] like a ten-strike for the Metropolitan men. It can't possibly hurt the Whitney's a great ball player [illegible] he came here from the Cardinals [illegible] has never been out of [illegible] as a native Haslin is years younger, [illegible] faster, and can play second and short as well as third [illegible] He [illegible] Have [illegible] a [illegible] that he will be worked out of the Brooklyn [illegible].

The Tigers suffered another misfortune in their Thursday tilt at Washington, just 24 hours after Greenberg sustained his broken wrist. Manager "Mickey" Cochrane bruised his foot while catching and had to retire from the contest. It is believed he'll be on the sidelines for a week or ten days. That won't help the champs any.

The four [illegible] of the Tigers [illegible] a [illegible] to complete [illegible] Cleaver and [illegible] Cramer who is [illegible] back in action [illegible].

There [illegible] than one [illegible] Lucky [illegible] headed with [illegible] Yankees [illegible] triple [illegible] Washington [illegible] Cesar Mendi [illegible] Senators [illegible] in the eighth inning of [illegible] first game [illegible] with the Sox. It was the second time this year that he gained the decision [illegible].

[illegible] much was [illegible] and [illegible] as he [illegible] Irish and [illegible] pitcher [illegible] Washington [illegible] well. The drive shot off the bat [illegible] the [illegible] of shortstop Luke Appling so quickly that Rigney and Eric McKay were caught [illegible] off second and [illegible] respectively.

Only 2½ games separate the first place Giants and last place Bees in the National League. The Red Sox, leading the American League parade, have a 7-game advantage over the last place Browns.

1933 CHEVROLET CABRIOLET [illegible] $350 — North Quincy Garage Co., Inc., 131 Mercer St., Atlantic, Mass., President Tunn

1934 FORD 2-DOOR SED. [illegible] $369 — Grove Hall Chevrolet Sales Co., Inc., 460 Blue Hill Ave., Roxbury, Mass., Garrison 2360

1935 FORD 2-DOOR [illegible] $445 — Dunham Chevrolet Co., 431 Washington Street, Newton, Mass., Newton 3600

1932 FORD 2-DOOR [illegible] $245 — Grove Hall Chevrolet Sales Co., Inc., 460 Blue Hill Ave., Roxbury, Mass., Garrison 2360

1935 CHEVROLET COACH [illegible] $445 — Commonwealth Chevrolet Co., 1065 Commonwealth Ave., Boston, Mass., Stadium 6000

1934 FORD 2-DOOR COACH $325 — WOODWARD'S GARAGE, INC., 4 to [illegible] St., [illegible], Mass., President [illegible]

1933 PLYMOUTH COUPE [illegible] Coolidge Corner Chevrolet Co., 161 Beacon St., Boston, Mass., Regent [illegible]

1934 FORD DE LUXE SPORT [illegible] $385 — GORDON G. FULLERTON, 67 Putnam Sq., Marlboro, Mass., Hemlock 2760

1933 CHEV. STANDARD COACH [illegible] $295 — MELANSON BROS., Inc., 87 Chelsea Street, Everett, Mass., Everett 1160

1933 FORD 2-DOOR COACH [illegible] $295 — JOHN H. BATES, INC., 40 Winn St., Woburn, Mass., Woburn 0178

1934 CHEVROLET COACH [illegible] $395 — Coolidge Corner Chevrolet Co., [illegible], Mass., Longwood 3100

1934 CHEVROLET MASTER COACH — Big attraction dependable, in perfect condition. Beautiful [illegible] finish, [illegible] wheel and [illegible] finish. $435 — CODMAN SQUARE CHEVROLET, INC., 311 Talbot Ave., Dor., Mass., Phone Gen. 7410

1933 TERRAPLANE COUPE [illegible] $350 — McCormick Chevrolet Co., 1183 Washington Street, Roslindale, Mass., Parkway 1[illegible]

1928 SIX CYLINDER TERRAPLANE COACH [illegible] $245 — Washington St. Garage, Inc., [illegible], Mass., Dorchester [illegible]

1935 CHEVROLET MASTER TOURING SEDAN $565 — MURPHY CHEVROLET CO., INC., 511 Columbia Rd., Dorchester, Mass., Ash. 3500

1933 BUICK DELUXE BROUGHAM [illegible] $500 — MELANSON BROS., Inc., 87 Chelsea Street, Everett, Mass., Everett 1160.

1935 CHEVROLET DUMP TRUCK [illegible] $675 — Watertown Sq. Chevrolet, Inc., 32 Waterhouse St., Watertown, Mass., Watertown [illegible]

1935 CHEVROLET STANDARD COACH [illegible] $465 — Hub Chevrolet Company, 1065 Mass. Ave., Cambridge, Mass., Tro. 6100

1932 CHEVROLET COACH [illegible] $235 — EGLESTON SQ. CHEVROLET, Inc., 20-0 Washington St., Boston, Mass., Garrison [illegible]

1934 FORD DE LUXE 2-DOOR [illegible] $395 — DUNHAM CHEVROLET CO., 431 Washington Street, Boston, Mass., Newton 3600

1934 OLDSMOBILE TOWN SEDAN [illegible] $495 — FRAME MOTORS, INC., [illegible], Malden, Mass., Malden [illegible]

1933 CHEVROLET TOWN SEDAN [illegible] $385 — Chelsea Square Chevrolet, Inc., 99[illegible] Broadway, Chelsea, Mass., Chelsea [illegible]

1934 LAFAYETTE COACH [illegible] $395 — FRAME MOTORS, INC., 111 Exchange St., Malden, Mass., Malden [illegible]

1935 FORD 2-DOOR COACH An exceptionally clean car. All [illegible]. Excellent tires, good paint, priced $435 to sell quickly. COMMONWEALTH CHEVROLET CO., 1065 Commonwealth Ave., Boston, Mass., Stadium [illegible]

1931 FORD CABRIOLET [illegible] $135 — EGLESTON SQUARE CHEVROLET, INC., 20-0 Washington St., Boston, Mass., Garrison [illegible]

1935 PONTIAC 8-CYLINDER DE LUXE COACH [illegible] $595 — Murphy Chevrolet Co., Inc., [illegible], Mass., [illegible]

1933 PONTIAC SIX-WHEEL DE LUXE 4-DOOR SEDAN [illegible] $385 — Chelsea Square Chevrolet, Inc., 99[illegible] Broadway, Chelsea, Mass., Chelsea [illegible]

1932 FORD 2-DOOR [illegible] $245 — Stanley Harlow Chevrolet Corp., 310 Main Street, Charlestown, Mass., Charlestown 0081

1935 FORD DE LUXE COUPE [illegible] $445 — SILVER LAKE CHEVROLET CO., INC., 446 Washington St., Newton Mid., Newton 3800

1935 DE LUXE PONTIAC SEDAN [illegible] $395 — Porter Square Chevrolet, Inc., 1971 Mass. Ave., No. Cambridge, Mass., Kirkland 4100

1934 FORD 2-DOOR COACH [illegible] $375 — CAGE-EISNOR CHEVROLET, INC., 191 Main St., Melrose, Mass., Melrose 2016

1934 Ford De Luxe Sedan [illegible] $395 — JOHN J. DELANEY, INC., 1700 Blue Hill Ave., Mattapan, Mass., Blue Hills 2400

1931 FORD SEDAN [illegible] $150 — Watertown Square Chevrolet, Inc., 17-19 Waverley St., Watertown, Mass., Watertown [illegible]

1934 FORD 2-DOOR SEDAN [illegible] $425 — Hub Chevrolet Company, 827 Mass. Ave., Cambridge, Mass., Tro. 6100.

1935 CHEVROLET COACH [illegible] $450 — REECE CHEVROLET COMPANY, INC., 615 Saratoga St., E. Boston, Mass., Fast Boston 1919

1933 PLYMOUTH [illegible] $314 — JOHN J. DELANEY, INC., 1700 Blue Hill Ave., Mattapan, Mass., Blue Hills 2400

1932 PLYMOUTH COACH [illegible] $225 — Porter Square Chevrolet, Inc., 1971 Mass. Ave., No. Cambridge, Mass., Kirkland 4100

1934 CHEVROLET DE LUXE ROADSTER [illegible] $450 — Highland Chevrolet Co., 1700 Tremont Street, W. Roxbury, Mass., Parkway 0300

P. B. 1933 PLYMOUTH 2-DOOR SEDAN With trunk. Unusually clean throughout. [illegible] $335 — DAILEY CHEVROLET COMPANY, 818 Fourth St., South Boston, Mass., [illegible]

VISIT YOUR CHEVROLET DEALER TODAY!
SEE THE CLASSIFIED SECTION FOR OTHER CHEVROLET DEALERS' OFFERINGS

DRESS UP FOR SPRING
Hundreds of Men's & Young Men's
SUITS and Raglan Model Topcoats
$7 - $8 - $9 UP
BOARD NEW AND SLIGHTLY SOILED ORIGINAL $10 $15 $20 $25
MAX'S LOAN OFFICE
103 BROADWAY BOSTON
3 Blocks From Metropolitan Theatre

Betty Alden on 'Beacon Hill'

Harvard Dramatic Club's Show Attracts Fashionable Audience

By BETTY ALDEN

RADCLIFFE, the Junior League and Erskine School contributed the talents of their leading ladies to lend the necessary feminine touch to the Harvard Dramatic Club's spring production "The Wind and the Rain," which opened last evening at the Peabody Playhouse . . .

Isabella Gardiner, who has starred in a number of Junior League shows, interpreted the character of Mrs. McKie, proprietress of a lodging house in a Scottish university city, where, it seems, it rains and rains and rains . . . a fact which greatly surprised us for we have always found the Scotch to be very dry people . . .

Betty has a great love for the play, being quite modern in a cherry Scotch accent, to the same young men who in real life are her dancing partners at society parties . . .

Bettina Gray, post debutante daughter of Mr. William C. Grays of Brookline, forsook her studies at Bryn Mawr to be Ellina who loved and . . . while Lois Hall, a Radcliffe undergraduate, waited quietly in the background to finally get her man . . .

The Harvardians in the cast were Pat Kilham, Jr., a comedian who gave the audience many a chuckle with his antics, Norton Goodwin, the hero; John Flower, a sympathetic fellow student; Alfonso Ossorio, Paul Sturges and John Barnard . . .

Mary Kilham, a good sub who has tried her hand at acting also, was in the audience to watch her brother's performance . . . Her blondeness accentuated with a chiffon gown of violet blue and a short mink cape about her shoulders . . .

Mrs. Elting Morison (Anne Sinclair) attended to see what the Harvardians could do, and was very frankly delighted with the production . . .

Mrs. C. Nichols Greene's distinctive white coronet braids could be seen in the front row . . . over her scarlet velvet wrap and black and white flowered silk gown . . . She gave a small dinner party and had with her British Vice-Consul F. B. A. Rundall and Mrs. Rundall . . .

BETTINA GRAY

HELEN LANG ELIZABETH WENTWORTH AMY LANG

MISS HELEN LANG and her sister, Amy, daughters of Mr. and Mrs. Malcolm Lang of Brookline, were among the ushers who seated the audience at "The Wind and the Rain," the Harvard Dramatic Club show which was presented last night at the Peabody Playhouse. Also an usher was Miss Elizabeth Wentworth, daughter of Mrs. Mark Wentworth of Concord.

SISTERS AMONG USHERS AT ANNUAL PLAY BY HARVARD AMATEURS

Amy Lang Heads Ushers

LOUISA BEANE, Connie Mattoon and Emilie Dreyfus attended with escorts and others in the audience were Mrs. George H. Monks in a black and white flowered silk gown . . . Mr. and Mrs. Talcott Rank . . . Miss Jane Megrew, Mrs. William Gray, mother of one of the leading ladies . . . Mr. and Mrs. Jay Benton, who also gave a small dinner party before the evening . . .

Amy Lang seemed to know, from her experience at the Junior League shows, just how to manage her bevy of ushers and handle the audience with the least confusion . . . Her assistants included her debutante sister Helen, who wore a darling dress of rose moire with a fitted jacket, puffed of sleeve and buttoned tightly down the front with tiny buttons . . . Elizabeth Wentworth, who has just recently come back from Bermuda, gave Anne Hurlburt a few tips about the best ushering technique . . .

Anne's dress was worthy of the leading lady's wardrobe . . . with of blue and white [illegible] checked taffeta under a [illegible] puffed sleeved coat of navy [illegible]

Mary Jane Draper and her chum, Kay Baker wore [illegible] set of spring prints for [illegible] pony ushering . . .

Among the members of the Harvard Dramatic Club who served on the [illegible] committee for the show are Stephen Greene, Walter Teschan, Bo Chase, S. L. M. Cole Wetherbee, Webster, John Garlick, Cecil Dorr, Jr., Benjamin Roth, Dorr Webster, Norman Hunt and Sidney Sommers . . .

Robbins-Fraser

A NUMBER OF BOSTONIANS have gone down to Morristown, N. J., for the wedding tomorrow afternoon of Miss Sarah Fraser, who becomes the bride of Chandler Robbins . . . son of Dr. and Mrs. Wilford Robbins of Marlborough street . . .

Owing to illness in the bride's family, plans for the wedding are quite simple and only the families and most intimate friends of the couple will attend . . .

The ceremony will be performed at the home of the bride's mother, Mrs. George C. Fraser, and Miss Ursula Grieder of Basle, Switzerland, will be the maid of honor. The bridesmaids are the Misses Mary Sturgis and Joan Hopkinson of Boston, Susan Hallowell of Milton, Wellesley and Emily Cross of New York . . .

Henry Robbins, Harvard senior, has gone down to serve his brother as best man and the ushers will include Hiram Dickson, 3d, of Westwood, Hiram Sibley, Jr., of Rochester, N. Y., William A. Shurcliff of Boston, and George Fraser, brother of the bride of Hastings-on-Hudson, N. Y. . . .

An informal reception will follow the ceremony, before Mr. Robbins and his bride leave for their honeymoon . . . They are going to live in Auburn, Me., as Mr. Robbins is associated in business in nearby Lewiston . . .

The bride attended the Finch school and made her debut in the season of 1930-31. She graduated from Bryn Mawr in 1924 . . . Mr. Robbins was a member of the class of 1928 at Harvard where his clubs include the Hasty Pudding, Institute of 1770, the Phoenix S. K. . . . He is a brother of Miss Cetura Robbins and of Mrs. Hiram Sibley, Jr., of Rochester, N. Y. . . .

Junior Philomatheia Hears News Talk

FRANK J. CONNAUGHTON'S lecture on "Journalism" was an extension course for members of the literary round table of the Junior Philomatheia who attended the informative talk at the chalet last evening.

Mr. Connaughton is assistant publisher of the Boston Record American. In a straight forward, concise manner, he discussed the various facets of newspaper work, including newspaper writing and editing.

He [illegible] impressed by the [illegible] with the necessity of accurate reporting and paid glowing tribute to such masters of journalism as William Randolph Hearst, Frank Munsey, Adolph S. Ochs and Joe Howard.

Mary Carissa McCarthy introduced the speaker. Her hostess [illegible] was assisted [illegible] Grimes, president of the club, [illegible] the evening. [illegible] ensemble of [illegible] and a [illegible] white [illegible].

During the business of the evening [illegible] and it was decided that a [illegible] committee be appointed [illegible] and a [illegible] during the [illegible].

Plans are [illegible] the evening [illegible] lecture will [illegible] Alice Mellish [illegible] news and will [illegible] Mary Grimes [illegible] Mary Foster Reddell [illegible] Rose Coll[illegible] and Lena Accompanying the [illegible] were Misses Mary [illegible] Lucy [illegible] her hostess, [illegible] her black [illegible] and Garland [illegible] Bailey, who was [illegible] all [illegible] hours.

Among [illegible] were Miss Dorothy Donald of Cambridge. Former students of Prospect [illegible] Dorothy Bailey, Mary [illegible] and Dorothy Bailey. Miss [illegible] and Connaughton [illegible] her parents, [illegible] Dorchester.

Mrs. [illegible] was the chairman [illegible] tea [illegible] from [illegible] handled the [illegible] and the hostess [illegible] assisted by a [illegible] of Cambridge [illegible] Prospect [illegible].

Miss Rochester [illegible] the opportunity [illegible] plans for the [illegible] dance at the Hotel Somerset on May 2. The [illegible] for the affair are to be [illegible] A. [illegible] and [illegible] informally, [illegible] assist in the [illegible] at the season's [illegible].

350 Club Sponsors Benefit at Pops

Such a variety of appealing activities on this month's calendar. Whether your taste tends to polished music or dancing . . . the success of the coming fortnight should interest you.

Here on the program is the 350 Club night at the Pops Saturday evening, [illegible] week. This is a [illegible] one of a highly successful season and Mrs. Edward MacCourt and her associate committee are selling tickets and arranging the [illegible] plans which will feature the governor's favorite music. The [illegible] benefits from the concert.

Officers assisting with plans for the benefit include Mrs. Edward [illegible], Dorothy Mahn, Agnes Goode and Kathryn Glynn. Members of the board of directors serving on the committee are Mrs. Frank J. Long and Margaret Donovan.

Mrs. Harry C. McDonald, who [illegible] recent supper [illegible] in charge of the ticket committee which includes Mrs. James C. Duane Jr., Mrs. Eugene McSweeney, Mrs. William H. Brine, Mrs. Fence Coulon, Elizabeth Mahon, Mrs. John Dunphy and Mrs. Henry Fitzpatrick . . .

State Librarian Appointee Feted

Mrs. David O'Riordan of Dorchester, appointee as assistant secretary of state, Boston, was feted at a tea Mrs. Patrick Connolly gave in her [illegible] Sunday afternoon.

Mrs. Connolly was the charming hostess [illegible] tea [illegible] from [illegible] handled the [illegible] and the hostess [illegible] assisted by a [illegible] of Cambridge [illegible] Prospect [illegible].

Miss Rochester [illegible] the opportunity [illegible] plans for the [illegible] dance at the Hotel Somerset on May 2. The [illegible] for the affair are to be [illegible] A. [illegible] and [illegible] informally, [illegible] assist in the [illegible] at the season's [illegible].

Sayre League Meets Tonight

Political discussions will be the highlight of the meeting of Jessie Woodrow Sayre League of Massachusetts Women tonight at the Copley Plaza.

A [illegible] group of people will [illegible] a [illegible] meeting. John Hazen [illegible] state administrator of the Reconstruction Finance Corporation, Leo Halloran, president of the Norfolk County Democratic League, Mrs. Walter Rechefort of Lawrence, who will discuss women's activities in the Works Progress Administration and Grace Batty, president of the Massachusetts Telephone Operators' Union . . .

May Pupils At Party

[illegible]

Simmons Head Speaks

[illegible]

Bryn Mawr Luncheon

[illegible]

FOR FUR STORAGE—CALL KENMORE 5350

EXCLUSIVE BUT NOT EXPENSIVE

Lamson & Hubbard

S·A·L·E

Dresses

FRIDAY and SATURDAY

$12.75 and $19.75

Formerly $19.75 to $35.00

- LIGHT WOOLS
- CHIFFONS
- TAFFETAS
- CREPES
- SILKS

DAY & EVENING GOWNS

Making Room for Summer Dresses

$12.75

INDIVIDUAL STYLES

INDIVIDUAL ATTENTION

Coats & Capes

Fruit shades are taking New York by storm; they are very attractive—Red Plum, Tangerine, Banana Lemon, Pomegranate, Sea and others.

PLAIDS
NEW CHECKS
FRUIT SHADES
BLACK and NAVY

$19.75

FORMERLY $29.50

Many of our BETTER COATS AND SUITS NOW REDUCED TO $48

$19.75

Lamson and Hubbard

ROYLSTON CAT. ARLINGTON STREET BOSTON

Miss Boston Says:—

Your Sport Shoes should be as smart and as pretty as your evening slippers! Siegel's are all of that and also supremely comfortable.

The Smartest SPORTS SHOES IN BOSTON Cost $2.65, $3.00 and $3.95 HERE

PLAYER SPECTATOR

Why Pay More?

Shoes with that "$5 or more" look

$3.00

Sorority

The Siegel GHILLIE with Built-up heel

$2.65

A New Type of Shoe at

$2.65

Sophomore

Debby

The Campus

BROWN and WHITE

The Frosh

Deauville

95 SUMMER STREET (New and Larger Store)

Siegel's

385 WASHINGTON STREET (Opposite Filene's)

Girl, 11, to Follow Dad Into Depths; Daredevil Diver's Wife Unworried

FREDERICK, JR. MRS. FREDERICK J. WALLACE LEANOR WALLACE

(Picture from International News Photograph Service)

"We rarely have an anxious moment"—so declared Mrs. Frederick J. Wallace, with the daredevil diver of 20-fathoms fame. And her daughter, Eleanor, 11, is ready to carry on the tradition of the family—to go down in the depths with her daddy. Frederick, Jr., 5, thinks he'll be a doctor. (Other photographs on Page 30.)

When pretty Dorothy Cullington forsook the serene confines of her family circle and a promising career in the millinery business to marry "that dare-devil diver Fred Wallace," both family and friends warned her what to expect.

Not that Fred J. Wallace wasn't an excellent young man in every respect. They all agreed on that. But he was a diver.

Not just a [illegible] the [illegible] dangerous of [illegible] [illegible] a day passed [illegible] name on the [illegible] some [illegible]

Like [illegible] Fred Wallace [illegible] serene secure type [illegible] to add to a wife's [illegible]

But like countless other [illegible] had hopes and [illegible] in love Dorothy Cullington [illegible] what they advised her to [illegible] she married the gallant young man.

And one [illegible]

Anxious Moments

Not [illegible] quaint [illegible] would [illegible] of the crazy young husband.

Although [illegible] to [illegible] sticks to be [illegible] from [illegible] As we [illegible] only worried once [illegible] required him to search for the body of a murdered gangster in the murky waters of the Hudson [illegible]

"It may sound silly now," she said, "but at the time I was worried. You see the leader of the gang to which the murdered man belonged was also named Wallace.

"I don't know why,—but for one thing the connection in names bothered me so I couldn't leave the telephone until I knew that Fred was safe."

"He succeeded in [illegible] body to the surface with no more [illegible]

"Guess I thought those gangsters would try to prevent him from doing his duty. But they don't know Fred. He always gets what he's after," she added laughing now at the memory of her anxious moments.

The Wallace family group now numbers four.

There is little Frederick Jr. five years old, and Eleanor 11.

Strangely enough it is Eleanor who is destined to carry on the traditions of this famous diving family.

At first it was naturally supposed that only a boy could do that. But fate took a hand in the proceedings when one of the little boy's ears were affected by an abscess.

It is necessary in working for beneath the sea, that the ears are [illegible] was dying, and that nothing could save her. But miraculously she pulled through.

"The attending physician upon examining her, discovered quantities of natural compressed air within her lungs. Subsequently another physician confirmed this, and declared that it must have been present in the lungs from birth."

Well [illegible]

In the theater the [illegible] great [illegible] once [illegible] [illegible] In the newspaper business [illegible] a cool [illegible]

One thing is certain about the Wallace family [illegible] [illegible] [illegible]

FLOYD GIBBONS' PAGE OF THRILLS AND MYSTERY

Six Men in a Boat

How John Garnish Acquired a Watch And a Flock of Medals

By FLOYD GIBBONS

HELLO EVERYBODY:

It isn't often that heroes get the medals they deserve for their brave deeds, but here's one that did. He is John Garnish of Dupont street, Brooklyn, N. Y., and if the reward is any criterion of the deed, John must have done the most heroic act of the century. He got, not just one medal, but two. And in addition, he was presented with a gold watch and two life-saving certificates.

FLOYD GIBBONS

Now I've got you wondering what a man could do to deserve all that stuff for one act of heroism. Well, John just threw away his life, that's all. He just tossed it out on the waters—chucked it into the laps of the Fates. And it was nothing but dumb luck—or maybe an act of Providence—that it came floating back to him

It was September, 9, 1922. The Lamport & Holt Line steamship Euclid picked up an S O S call from the Hamburg-American liner Harmonia.

It was 8 a. m., and a storm was raging in the Bay of Biscay, through which the Euclid was ploughing its way, but the S O S was urgent—the Harmonia was sinking rapidly—and the Euclid was only a few hours run away. The skipper ordered the ship about and set the men who were off duty to lowering all available lifeboats over to stand by and be ready to man them fast.

John Garnish was a fireman on the Euclid. He was one of the men off duty and working on the Jacob's ladders. He saw the whole rescue from start to finish, and wound up by getting right into the thick of it.

The Euclid reached the Harmonia at 9:30 a. m., after having fought its way through a sea that had seriously injured one of the sailors. "What a sight she was," says John. "I have been through the World War in the merchant marine—have seen ships torpedoed and sunk—have watched oil tankers burst into flame, drop out of the convoy and go to the bottom. But the Harmonia is one ship I'll never forget.

"As we approached her she was lying on her starboard side, her rails almost in the water. The lifeboats on her port side were useless on account of the list. Of the starboard boats, only a few had been able to get away because of the heavy sea. We saw dozens of corpses floating in the water. But the storm made it impossible for us to lower our own boats. We could only stand by and watch.

"A lifeboat from the Harmonia came toward us and our skipper saw that it was filled with members of the crew. He ordered them to go back and rescue women and children. Instead, they scrambled and fought for the oars until our skipper brought the ship around to the weather side and the boat was swamped by the heavy sea.

It was one of those disgraceful things that happen every so often in sea disasters. The captain of the Euclid gave orders to fish the panic-stricken sailors out of the water and turned to the chief officer. "If won't order my men to take a boat out in that sea," he said, "but if any of them want to volunteer, they can go ahead."

John Garnish heard him say that. So did another fireman. Both of them volunteered on the spot. John wasn't the only hero on that boat that day, nor the only man to earn—and deserve

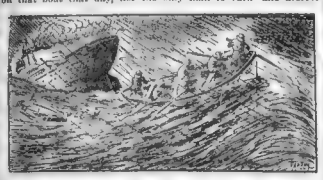

—watches, life-saving certificates and a flock of medals. Three more sailors and the chief officer joined with them and they lowered a boat into the raging sea.

The wind and waves buffeted the little boat about like a cork. The six men in her were tossed high in the air on the crest of every wave until it seemed little short of miracle that their cockle-shell boat wasn't capsized and swamped. They fought like fiends against the power of the Atlantic, and at length they reached the stricken liner.

"We came close under her stern," says John, "and soon discovered that this was a mistake, for the sea was washing up on her well deck. We pulled out again and came back in amidships. I caught one of her port holes with a boat hook and a sailor grabbed one of the blocks that was dangling over the side of her davits. Passengers now started jumping from the saloon deck. Many of them missed the boat and landed in the water, but we got them. We started back for our ship loaded down with forty people and I never thought we'd be able to make it.

"Half way between the two ships we saw an upturned boat with four women and a little girl clinging desperately to the bottom. It was a pitiable sight, but we could do nothing until we had unloaded our passengers. However, we reached the ship safely, got all our people aboard, and then set out to aid the upturned boat."

That was the most terrible part of the whole adventure. The men at the oars were already exhausted by their grueling trip to the Harmonia, but they rowed on until they reached the upturned lifeboat. After a bitter fight they got there, put the castaways into their boat and brought them safely back to the ship. Then the brave crew of that little boat dragged themselves aboard the Euclid with the cheers of the people ringing and resounding in their ears.

Other ships began appearing on the scene now and helped with the rescue work. The Harmonia sank, and the captain, the last man aboard, was rescued by the crew of the Kingsford Castle. But a hundred lives had been lost in the excitement and panic that reigned aboard the ship, and when help came the Euclid had reached the scene.

Well, sir, I'm mighty glad to be sending John a check for ten bucks, to add to his collection of trophies from that experience. Any more of you want a ten-dollar bill? Well—send me YOUR STORY.

In the meantime—Up Anchor!

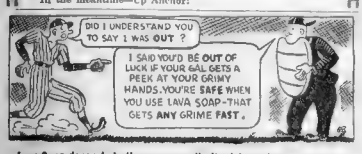
DID I UNDERSTAND YOU TO SAY I WAS OUT ?
I SAID YOU'D BE OUT OF LUCK IF YOUR GAL GETS A PEEK AT YOUR GRIMY HANDS. YOU'RE SAFE WHEN YOU USE LAVA SOAP—THAT GETS ANY GRIME FAST.

Lava Soap does what other soaps can't. Its rich pumice-filled lather gets any grime fast. Its soothing oils protect the hands. Get Lava today. LAVA SOAP

FLOYD GIBBONS, America's great Headline hunting adventurer, wants to hear all about YOUR adventure. Floyd believes that everyone has adventures, and that they ought to have a chance to tell the rest of the world about them.

He has formed a great, nationwide Adventurers Club, with more than 40,000 members to date, just for that purpose, and he will pay $10 for each TRUE adventure yarn he prints in his column, and $100 for the best story of the month.

See the box at the right for further details.

HOW TO WIN $100.00

And Membership in The Floyd Gibbons Adventurers' Club

It's easy as rolling off a log. YOUR STORY MUST BE TRUE—that's the only hard and fast rule. You don't have to be literary.

Floyd will collaborate with you and whip your story into shape. Just write down the TRUE story of your life's biggest moment and mail it to Floyd Gibbons, care of the Boston Evening American, 5 Winthrop square, Boston.

Keep a copy of your letter as NO STORY CAN BE RETURNED. Write your name and address plainly, and do not send valuable pictures or souvenirs until they're called for.

SECRET AGENT X-9

Two Flights Up

TIM TYLER'S FLYING L

The Cat and the Canaries

MY FATHER IS ANGRY—HE THINKS YOU WERE HERE TO SPY ON HIM
WE FORGOT OUR PACKS AND RIFLES WHEN WE RAN AWAY FROM THE CABIN—
AND IF THEY'RE STILL PROWLING AROUND HERE, I'LL TRAP 'EM WITH THEIR OWN EQUIPMENT—

RED BARRY

NO MORE MARKING TIME FOR RED!!
AFTER GIROUX'S ADMISSION THE UNDER-COVER MAN SWINGS INTO ACTION WITH A NEW VENGEANCE—A YOUNG TORNADO—WITH A BRAIN!!
IF YOU'RE A COP, I'LL BREAK YOU FOR THIS IF IT'S THE LAST THING I DO!!
DEAD MEN TELL NO TALES, SENATOR!!
YOU WOULDN'T KILL ME?! WHERE ARE YOU TAKING ME?
WHERE THE MONK CAN'T BE TIPPED OFF BY YOUR WHINING VOICE—WHERE YOU'LL SOON GO DAFFY TALKING TO YOURSELF!!

The Secret Code

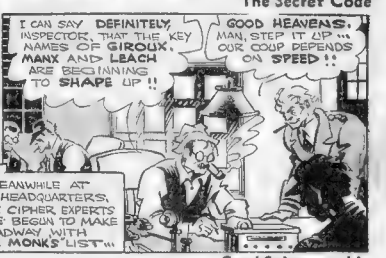
I CAN SAY DEFINITELY, INSPECTOR, THAT THE KEY NAMES OF GIROUX, MANX AND LEACH ARE BEGINNING TO SHAPE UP!!
GOOD HEAVENS, MAN, STEP IT UP—OUR COUP DEPENDS ON SPEED!!
MEANWHILE AT HEADQUARTERS, THE CIPHER EXPERTS HAVE BEGUN TO MAKE HEADWAY WITH THE MONKS' LIST—

MANDRAKE, THE MAGICIAN

MANDRAKE TRIES TO CONVINCE JANE THAT A MAGICIAN AS A HUSBAND WOULD BE PRETTY ANNOYING.
AFTER SEEING YOU GO UP IN SMOKE AND PUT RABBITS ALL OVER THE PLACE, I GUESS THAT MAYBE—
YOU HAVEN'T SEEN ANYTHING YET, JANE.

Good Salesmanship

SUPPOSE, AS YOUR HUSBAND, I SHOULD BECOME JEALOUS OF YOU—SO JEALOUS THAT—
—I'D ACTUALLY TURN INTO A GREEN-EYED MONSTER!
OH!
MANDRAKE SUDDENLY DISAPPEARS, TO BE REPLACED BY—

LITTLE ANNIE ROONEY

YOU KNOW, ZERO, I WAS JUST THINKIN' I MUST BE KINDA GOOFY—YOU KNOW BEFORE WE MET MR. BULLION, I USED TO BE AWFUL TIRED OF WALKING ALL THE TIME
THEN MR. BULLION GAVE ME PONIES—AN' AUTOMOBILES—EVEN MY OWN PRIVATE RAILROAD—AN' NOW I THINK JUST WALKING IS LOTSA FUN

The Best Things in Life Are Free

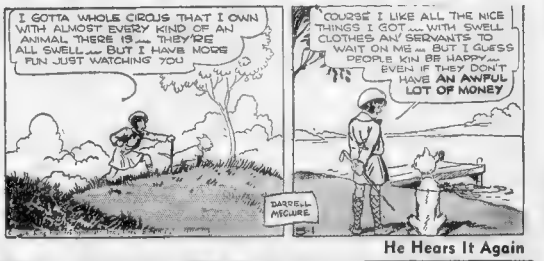
I GOTTA WHOLE CIRCUS THAT I OWN WITH ALMOST EVERY KIND OF AN ANIMAL THERE IS—THEY'RE ALL SWELL—BUT I HAVE MORE FUN JUST WATCHING YOU
COURSE I LIKE ALL THE NICE THINGS I GOT—WITH SWELL CLOTHES AN' SERVANTS TO WAIT ON ME—BUT I GUESS PEOPLE KIN BE HAPPY—EVEN IF THEY DON'T HAVE AN AWFUL LOT OF MONEY
DARRELL McCLURE

THE LITTLE WOMAN

JIMMY IS NOW BEGINNING TO THINK MR HECK'S BROTHER IS SPOOFING HIM—THAT STUFF ABOUT AN "OIL-DETECTOR" IS A BIGGER LUMP THAN JIMMY CAN SWALLOW—
OIL-DETECTOR! HAH—WHO EVER HEARD OF SUCH A THING?
OIL-DETECTOR! THAT GUY MUST THINK I'M AS DUMB AS I LOOK—HUH—OIL-DETECTOR!!
HEH-HEH-HEH! THAS RICH—I'LL HAVE TO PEDDLE THAT ONE TO DILLY!
OR—MAYBE HE MEANS THEY HAVE A GEOLOGIST WHO LOCATES OIL LAND FOR 'EM—BUT AN "OIL-DETECTOR"—I CAN'T BITE ON THAT ONE!!
THAT DOES SOUND QUEER—DOESN'T IT—?
HOWEVER—EVEN IF WE FAIL TO GET THAT OIL LAND, WE'LL MAKE A FEW MILLIONS OUT OF OUR OIL-DETECTOR! ABSOLUTELY! IT'S AS GOOD AS IN THE BANK NOW!!

He Hears It Again

THIMBLE THEATRE, Starring POPEYE

OH WHAT A BRUTE! ARE YOU THE FAMOUS 'SLAG, THE SLUGGER'? I'VE GOT A JOB FOR YOU
YEAH
I AM DISGUSTIPATED WITCHA- AN' IF YA DON'T TELL OLIVE WHAT YA KNOWS ABOUT JEEPS I AM GONER BUST YER HAD LIKE IT WAS A LECTRIC LIGHT BLUB
HE KNOWS SOMETHING ALL RIGHT- MAYBE HE GOT THE SECRET OF THE JEEP FROM CHIZZELFLINT
WELL FIRST OF ALL I WANT YOU TO DO AWY WITH A FELLOW BY THE NAM OF POIYE!
IF YOU WANT HIM MURDERED YOU'LL HAVE TO GET SOME OTHER GUY- I GOT A RIT MURDER WORE BE RATHER HARD ON HIM
GET THIS- I'M NOT A KILLER- I'LL CRACK EVERY BONE IN HIS BODY- CRUSH HIM TO A PULP- BREAK HIS NECK- AND- AND THAT'S ALL!

CROSS-WORD PUZZLE -:- By Eugene Sheffer

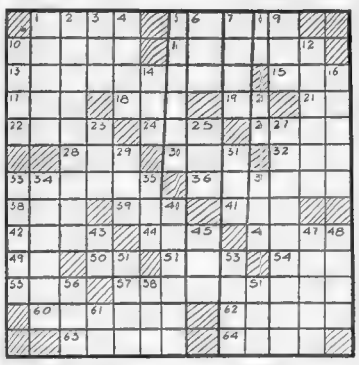

HORIZONTAL

1—Wait for
5—Razor-sharpener
10—Patron saint of France
11—Flowed forth
13—Act of keeping
15—Procure
17—Wrath
18—Eternity
19—Interjection
21—A state (abbr.)
22—Funeral pile
24—Fondle
26—Particle
28—Sea-eagle
30—To weaken
32—Tear
33—Injury
36—Riverdescents
38—High (music)
39—Existed
41—Resinous substance
42—Crush
44—Social insect
46—A son of Noah
49—By
50—Bone
52—Land-measure
54—Room in a harem
55—Japanese
57—Palsy
60—Harm
62—Pail-handles
63—Longed for
64—Church-recess

VERTICAL

1—Maudlin
2—Amuses
3—Expire
4—Seethe
5—Backbones
6—Also
7—Finnish poem
8—Conjunction
9—Wooden pin
10—Let fall in drops
12—Destitute
14—Summit
16—Rams down
20—Interjection
23—Silkworm
25—Dark oily liquid
27—Disease of the hair
29—At this time
31—Comrade
33—Tibetan monks
34—Excited
35—Seize suddenly
37—Dance-step
40—Cauterized
43—Interjection
45—Age
47—Roman magistrate
48—Quantity of matter
51—Reach across
53—Italian island
56—Short sleep
58—Grow old
59—Island of the Caroline group
61—Musical note

Herewith is the solution to yesterday's puzzle.

S	P	R	I	G			S	H	A	F	T	
L	U	E	L	L	A		T	A	U	R	U	S
A	T		L	I	N	C	O	L	N		R	A
T	I	N	K		B	O	O	N	E		F	I R
N	A	R	D		A	N	A		T	E	E	S
	M	E	R		F	L	O	S	S			
	M	A	R		U		P	A	O			
	C	L	I	N	I	C		S	P	I	T	
E	R	I	N		N	I	P		S	N	O	B
B	I	N		E	T	U	I	S		G	O	A
E	M		P	R	E	S	T	O	N		T	U
R	E	P	A	I	R		S	P	O	I	L	T
T	A	I	L	S			T		S	A	T	E

BRINGING UP FATHER

What a Treat!

THAT SON OF MINE IS SO LAZY- I THINK HE'D LIKE TO PHONE HIS WORK TO THE OFFICE- I WONDER WHERE HE IS- HE NEVER GITS HOME IN TIME TO EAT-
WELL- I GUESS THERE NO USE WAITIN FOR SONNY- I GUESS HE'S DINING OUT-
THAT'S GOOD- NOW I KIN STAY HOME AN NOT HAVE TO CHANGE MY CLOTHES
SONNY JUST PHONED AND WANTS YOU TO SEND THE CAR TO THE AND TAKE FOR A

HENRY

Taking No Chances

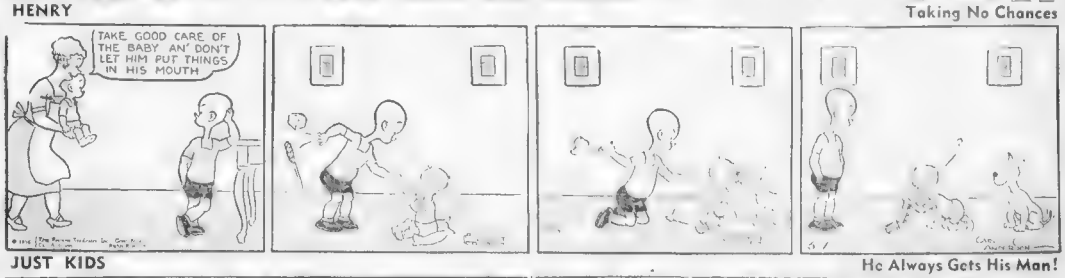

JUST KIDS

He Always Gets His Man!

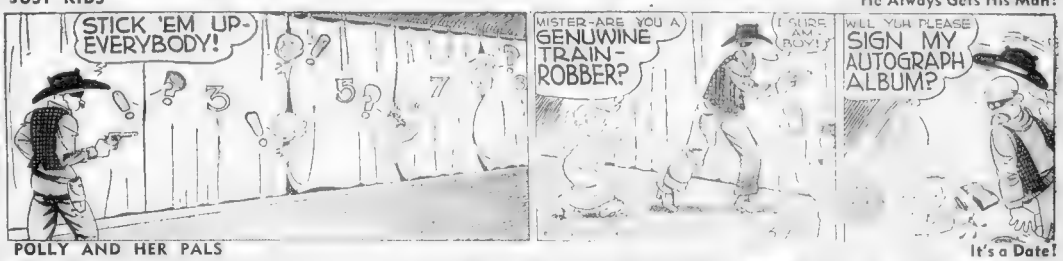

POLLY AND HER PALS

It's a Date!

MAKES TH' FIFTH MORNIN' THIS WEEK SHE'S BEEN LATE!
SOUNDS LIKE HER OUT THERE NOW
AH ER AR- Y'DO ANYTHIN' IMPORTANT SUNDAY NIGHT?
OOOONO BOOP
GOOD- SEE YOU AT 7 TIME

SKIPPY

An Unexpected Delay

MY MOTHER WON'T LET ME TAKE THE PILLOW CASES, SKIP.
WELL, I GUESS I'LL HAVE TO WAIT UNTIL I CAN BORROW A WAGON THEN.
BUT I DID WANT TO GET THIS STUFF DOWN TO THE DUMP TODAY.
Percy L. Crosby, Great Britain rights reserved
© 1936, King Features Syndicate, Inc.

LITTLE JIMMY

It's Hard to Make a Goat Laugh

BLONDIE

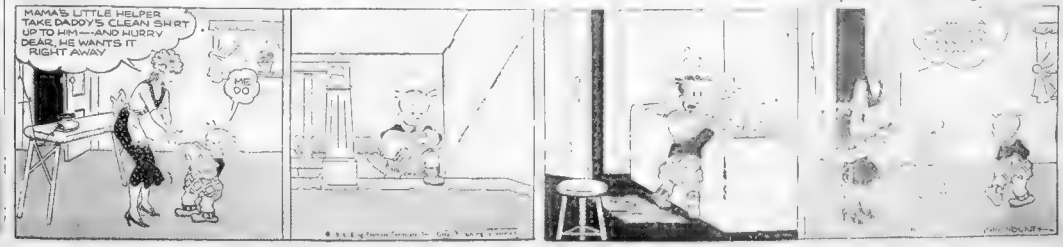

Hollywood FILMS — PLAYS — MUSIC Boston

HOLLAND

HARVARD Cast Excels In Comedy Drama

By GEORGE HOLLAND

"The Wind and the Rain," a [illegible] about [illegible] course [illegible] house [illegible] C.U.

The [illegible] Hahnan, Mr. [illegible] along [illegible]

George Holland

amateur [illegible] pieces, should prove pleasing. These amateur auspices are not at all to be regarded lightly. [illegible] boys appearing in the [illegible] and the Rain" are eminently attractive young actors whose very lack of professional finish lends the play the added flavor [illegible]

For Le Hall[illegible] be the Ann Hall[illegible] wright considers. Several times now, your reviewer has found it natural to praise Miss Hall's acting in Harvard Dramatic Club presentations. She appears to high advantage again in "The Wind and the Rain" in the role of an intelligent young [illegible] lander who is stranded in the Scottish [illegible] city where she meets a group of medical students.

One of the students, a youth afflicted by what the playwright might deny is a mother-fixation in the full meaning of the word, but who nevertheless has more inhibitions than should be the lot of a studious young medical student, falls in love with the attractive young [illegible]

This part is [illegible] Goodwin. It is a [illegible] As Charles Tritton, Mr. Goodwin has more than the [illegible] his mother's love to overcome in finding finally that the girl from New Zealand [illegible] and only An[illegible] his home town [illegible] his affections [illegible] Bettina Hall plays [illegible] excellently.

It takes a period of five years to bring the [illegible] factory adjustment.

• • •

A fine talent for [illegible] professional comes to light in the person of an [illegible] young man named Alan [illegible] boy appears to [illegible] plays Dr. Paul Dupont, a [illegible] acter who was [illegible] casting of a movie [illegible] Mr. Osborn could [illegible] the whole [illegible] talent was [illegible] he goes through the [illegible] one forgets to [illegible] dent disparity in [illegible] the character [illegible]

Information [illegible] proclaims that Mr. [illegible] signed the [illegible] ner. The [illegible] makes this [illegible] feeling that here is a [illegible] who must not lose his interest in the [illegible]

Signed [illegible] Paul Burges [illegible] not aware the others [illegible] a cast [illegible] stage personalities, I am [illegible] Osborn.

Paul Killiam, Jr. [illegible] one of the medics [illegible] contrived role designed [illegible] ter, or comedy relief, gets some thing out of the quite [illegible] character. His [illegible] could have been poised and [illegible] restraint, but he had the [illegible] out front laughing and laughing. A Yale man, Stuart McKee, staged the play.

Ezra Stead of [illegible] production, including what the [illegible] ers call a prime [illegible] which is a keg of beer with a compact tapping [illegible] ment and a very [illegible] things ought to have around, apparently for boning for an anatomy of insects [illegible] examination. Pas [illegible] attended to with care [illegible]

The only act of [illegible]

Where to Go

MILLER'S CAFE
GRILLED SWORDFISH DINNER WITH COCKTAIL 50c
HIGH GRADE LIQUORS ALES AND BEER
CONTINUOUS FLOOR SHOW SNAPPY DANCE ORCHESTRA
Every Tuesday Amateur Night
[illegible]

Bill Powell's a Detective Again

These sketches were made from scenes of "The Ex-Mrs. Bradford," the thrilling film of an amateur detective tracking down a gang of race track killers, which has been held over for another week at the RKO Keith Memorial.

Movie Clock

BOWDOIN—"Love Before Breakfast"; 8, 11:05, 2:35, 6:48, 9:44.

COLONIAL—"The Great Ziegfeld"; 2:15, 8:15.

FENWAY — Extremely Odd Man; 1:15, 4:10, 7:05, 10:00

GAYETY—"Ghost Goes West"; 9:40, 1:40, 5:40, 9:40.

HOWARD—"Stream Line Express"; 9:30, 2:30.

KEITH-BOSTON — "Return of Jimmy Valentine"; 10:53, 1:57, 5:01, 7:47, 10:23.

KEITH-MEMORIAL - "Ex-Mrs. Bradford"; 10, 12, 2, 4, 6, 8, 10.

LOEW'S ORPHEUM—"Petticoat Fever"; 11:25, 2:10, 5:00, 7:45, 10:30.

LOEW'S STATE — "Petticoat Fever"; 11:25, 2:10, 5:00, 7:45, 10:30.

METROPOLITAN—"Big Brown Eyes"; 11:20, 1:55, 4:40, 7:30, 10:20.

MODERN—"13 Hours by Air"; 8, 11:35, 2:06, 4:30, 7:12, 9:45.

OLYMPIA—"Give Us This Night"; 10:45, 1:20, 4:15, 7:00, 9:47.

PARAMOUNT—"Walking Dead"; 10:40, 1:35, 4:20, 7:07, 9:55.

PARK—"Tomorrow's Children"; from 9:30 a.m. to 11 p.m.

SCOLLAY—"13 Hours by Air"; 11:40, 1:40, 4:15, 6:50, 9:20

TREMONT—"Naughty Marietta"; 9:00, 11:15, 1:35, 4:20, 7:05, 9:50.

'The Walking Dead' Best Of Karloff's Films

By MARION FRENCH

The Walking Dead, one of the [illegible] mount and Fenway Theaters this week, is about the best of the "horror" pictures to date in our opinion.

Not only does [illegible] Karloff, surpass his past characterizations of weird, inhuman creatures here, but the piece is apt, unlike many of its predecessors, has an element of realism, and probability which increases its effectiveness.

[illegible] man could be brought back to life offers unlimited possibilities in the way of thrills, shivers and dramatic climaxes. In "The Walking Dead," such a situation [illegible] as a man falsely condemned for murder, is returned to the ranks of the living through a surgeon's [illegible]

• • •

Edmund Gwenn is cast as the operating physician. He has tried [illegible] and the accused [illegible] him to be innocent. Irene Vendor[illegible] played by Marguerite [illegible] been imprisoned by the [illegible] pris and are afraid to testify as [illegible] Judge Shaw, who had sentenced Karloff to ten years in the pen[illegible]

slain.

How the "walking dead" man gets revenge on the five guilty conspirators who have framed him after "rubbing out" the judge for personal reasons, provides many heart-raising and gruesome episodes in this exciting and suspenseful picture.

The entire supporting cast, which includes Ricardo Cortez, Barton MacLane, Robert Strange, Eddie Acuff, Joseph Sawyer, Kenneth Harlan and Henry O'Neill, [illegible] Karloff. Miss Churchill, Warren Hull and Edmund Gwenn, always a most competent actor in any [illegible]

"Everybody's Old Man" the other picture on the Paramount and Fenway screens has that grand old humorous writer-turn [illegible] chiefs in the cast are Norman Foster, seen as Cobbs nephew, [illegible] son, Alan Dinehart, Sara Haden, Donald Meek and many other [illegible]

Elys to Observe 30th Anniversary

Westfield May 1 -Former Governor [illegible] M. Ely's party [illegible] of the occasion of their 30th wedding anniversary at their home today. Both [illegible] of the [illegible] were married [illegible] Cathedral, Cincinnati, [illegible]

[illegible] the stage was designed [illegible] the [illegible] Ely's [illegible] property of [illegible] Mr. Ely [illegible] Mrs. Ely [illegible] Mr. Ely [illegible] Mrs. Ely [illegible] Mrs. Ely [illegible] Mrs

BUSINESS BOSTON AMERICAN FINANCE

NEW ENGLAND'S GREATEST EVENING NEWSPAPER

BOSTON, FRIDAY, MAY 1, 1936 29

LEWIS HANEY ON TREND

Relief in Jersey

BALKED BY TAX GAINS,

Suffers Collapse

By LEWIS HANEY
(Professor of economics, New York University)

New York, May 1—One of the most interesting and important developments of recent days has been going on in New Jersey. This is not the Wendel kidnaping or the goings on of Governor Hoffman. It is the breakdown of the central public relief system in that state.

The New Jersey Legislature has decided that the people of New Jersey will not stand a heavier burden of taxation. They have therefore scrapped the old relief set-up and turned the relief problem over to the counties and towns.

* * *

The people in that state are tired of growing taxes.

They are disgusted with the waste of centralized political relief, which has been swelling their taxes.

They are beginning to realize that they can't shift the cost of relief to someone else, but that it all comes back to them. The nation or the state, after all, has no means except what it takes from its individual citizens. What the central governments spend, they tax or "borrow" from the people.

Why, the New Jersey citizen asks, should we not handle our relief problem directly? It will cost us less in the end.

* * *

At first, there were misgivings aroused by action of a little group of professional relief-takers. These persons entered and held the meeting place of the New Jersey Legislature in the State Capitol. Many good citizens asked themselves: "Is this the beginning of the 'social revolution' about which we have heard so much whispering?"

But the affair soon developed into a side show, which in its futility was half silly and half sickening. It was no revolution. It was merely a sordid demonstration.

Neither the people of New Jersey nor the people of any other state deny the existence of great depression, millions of unemployed, and the necessity of giving much relief. Some relief there must be. But in what way should it be given? To whom? How much?

Why should the relief burden keep on increasing?

Why should it become a matter of politics?

* * *

We are gradually coming to see two great truths. One of these is that "employment" and "relief" are two very different problems. A man is employed when he is helping to produce goods that can be sold to others who want them enough to pay for them. His wages should be in proportion to his productivity. Relief, however, is a matter of providing for the wants of the needy—those who cannot find employment. It should be according to need, and is not a matter of industry or economics, except that it should be as economical as is consistent with decency.

These matters should be kept separate. (And neither is a matter for the central government or for politics.)

* * *

The second great truth is that relief as now administered, mixed up with "employment" and politics, leads to a vicious circle.

It doubles the cost of relief.

This runs up our debt, and doubles the taxes.

The result is that people who have or are earning money, have less left for buying goods.

So business is handicapped.

Thus there is less employment, and more people ask relief! The more "relief" we give this way, the more we have to give.

As the mayor of one New Jersey town says: "If a town administers it's own relief, it knows who is on the rolls. If those on relief know the town is caring for them through taxing their friends and neighbors, the tendency is for fewer people to seek relief. There is less of this feeling when the money comes from the federal and state governments, the feeling being, "Well, I might as well get mine.' "

RETAIL Trade GAINS

WEATHER IS FACTOR

By Associated Press

New York, May 1—Better weather conditions during the week enabled retail trade to advance to a level 8 to 12 per cent higher than a year ago, it was revealed today in a survey by Dun & Bradstreet.

"The definite turn to more seasonable weather reacted favorably on nearly all branches of trade during the week," it was stated.

"It influenced shoppers to spend more freely, which pushed sales of spring goods to a new high for the season.

"The outstanding gain, however, was in wholesale markets, the influx of buyers building up the best volume for the period since 1931.

"The few instances of recession recorded as check to the general forward movement of the industrial pace, the profits reported by numerous manufacturers for the first quarter attesting the extent of the improvement."

* * *

At retail, it was stated, consumers apparently had more money to spend, and not only purchased more goods but also demanded better quality than at any time in the past few years.

"Although the strong recovery of consumer buying enabled a number of cities to report increases up to 15 per cent over the preceding week's retail sales," the review continued, "the gain over 1935 for the year's total was narrowed.

"Taking the country as a whole, the estimated volume of distribution ranged from 8 to 12 per cent higher than for the corresponding 1935 week.

"Wider retail distribution benefited the forward trend of wholesale trade, as gains were recorded in most branches during the week. Most of the markets had the largest attendance of buyers for the week, with purchases covering into spring, summer and winter requirements."

ERIE ASKS Loan Extension

The Erie Railroad has applied to the ICC for a three-year extension of an RFC loan of $2,775,000 due May 31, 1936.

In its application Erie reported a net loss of $172,167 for the first three months of 1936, against a net loss of $420,262 in the first quarter of 1935.

The road estimated its net income for 1936 at $1,440,044.

OPPOSE Devaluation of MARK

DEMANDS ARE FOUGHT

By William Shirer
Universal Service Special Cable

Berlin, May 1 — In a desperate move to obtain sorely needed raw materials, Germany concluded new trade agreements with Russia and Manchukuo as Dr. Hjalmar Schacht, supplanted "economic dictator" of the Nazi Reich, in a stormy meeting at Chancellor Hitler's offices, vigorously fought against demands for devaluation of the mark made by German industrialists.

That the financial difficulties which led to Air Minister Goering being appointed dictator of foreign exchange and raw material matters over the head of Schacht are largely based on a grave need of raw materials to feed Germany's industrial machine was indicated by the Frankfurter Zeitung. The newspaper stated:

"The stocks of raw materials have diminished to a level beyond which they cannot drop any further, if the trends of industry are to be maintained."

Reliable reports which could not be officially confirmed stated that Schacht, president of the Reichsbank and Minister of Economics, remaining in having been shelved in favor of Goering, who is the new "financial dictator," offered his resignation to Chancellor Hitler but that Hitler would not accept it.

* * *

Other reports that Schacht had spiked when he appeared at the meeting in the chancellory, where thirty-six leading industrialists heard what was described as a stormy discussion over the question of devaluating the mark and this year's industrial levy. It is the industrial levy which furnishes the fund from which German exports are subsidized.

Exporting Industrialists, backed by Nazi politicians, were reported to have favored devaluation. But Schacht opposed it and no definite decision was reached.

Instead Schacht was understood to have won his point by enforcing the export levy for another year. Last year the levy amounted to 1,000,000,000 marks. No word of the meeting at the Chancellory was permitted to be printed in the German press.

REPUBLIC TO Spend $1,250,000

Republic Steel Corp will make expenditures totaling over $1,250,000 at plants in Youngstown, Cleveland, Buffalo, Canton and Warren, and its northern ore mines and one of its Pennsylvania coal mines.

In Youngstown it will spend nearly $560,000 in installation of heat-treating furnace, together with necessary auxiliary equipment, in enlarging and modernization of some of its open-hearth furnaces and in other smaller improvements.

United Stores

United Stores Corp. reports for year ended Dec. 31, 1935, net loss of $37,259.

FOOD PRICES

Wall Street Sidelights

New York, May 1—Use of light-weight, streamline, Diesel-driven trains by the railroads is expanding.

The Burlington, a pioneer in the fast stream-line field, yesterday sought permission to issue equipment trusts to buy two new 6-car and two new 10-car "stream-liners."

Union Pacific, another pioneer, has two of the streamline trains in operation, and will put four more in service during May and June. Union Pacific has found the first cost of Deisels about four times per horsepower greater than steam equipment. The new 6-car Burlingtons will cost $578,000 each, and 10-car trains $1,109,000 each. Analysts of Union Pacific figures shows fuel to drive the "streamliners" averages about 21 cents a mile, against an average coal cost of 23 cents a mile for steam locomotives.

* * *

Bargain Hunters Noticeably Absent

Stock market experts expressed much concern yesterday over the failure of so-called buying by "bargain hunters" to develop during the latest phase of the price decline. Among the reasons advanced for this was the opinion that the list thus far has indicated no immediate rally sign and the belief that successive fresh selling waves this week is discouraging new buyers. At the same time it is being permitted that the Federal Reserve Board regulations requiring a 55 per cent margin on all new purchases is partially prohibiting new purchases in old accounts. The rules forbid the use of trading funds in existing account for additional purchases in cases where the original 55 per cent margin has become impaired. Only by putting up the deficit to make up the margin requirement on a new transaction can the trader "average down his holdings."

* * *

Gold Price Rise Rumors Revised

Each decline of any drastic proportions in the stock market on gold prices. The present instance is no exception and the talk is that the revision will occur if the government stumps pertinent length of time. Bankers, however, doubt such a possibility. While on the subject of gold, figures on world production recently published by the London Economist are interesting. It points out that in 1936 gold output totaled 21,000,000 gold ounces, an increase of 50 per cent over 1929. Some experts have predicted a world gold production of 30,000,000 ounces by 1940. These statistics lend to dispel fears held in some quarters that lack of gold might force the world to find some substitute for the yellow metal.

* * *

Calls Viewpoint Reversal Needed

Now is the time, said one security analyst yesterday, for the investor to switch from long-term bonds to short-terms and sound equities. What are sound equities? He thinks equities are sound, for the investor, when because of earnings and price they seem to promise a return of about 4 per cent or better. Despite the recent drop in stocks, this would, he pointed out, still embrace from the investor's consideration many equities on the Stock Exchange. Examples of the stocks he had in mind were Woolworth at a yield of close to 5 per cent, Corn Products yielding close to 4 per cent and General Foods yielding close to 5 per cent. His judgment is formed from several angles. First, he thinks that long-term rates are in their spheres at about the point equities were in in September, 1929. The incentive to buy them, he believes, has been eliminated by their extremely low yield. Short-terms, of course, he said, have little or no yield, but if his expectations are fulfilled, it will be better to have them coming due a year to a year and a half from now than to be forced to sell long-terms at a discount from current levels. Secondly, he thinks inflation is a dream which will not come, because of our productive capacity and natural resources. In the third place, he declares that if general business continues to expand in the next year as it has in the past, the demand for money by business will raise interest rates, and conversely depress the prices of long-term bonds.

25 Years Ago

New York, May 1 (INS)—Railroad financing totaled $127,910,000 for year to date.

U. S. Steel common jumped 1¾ on sales of 190,408 shares.

N. Y. Central March net dipped to $342,275.

International Harvester sales rose to $101,168,00 for year.

DECLINE Index Now Stands At 85.7

For the first time since last summer the food price index declined during the first two months of 1936.

The index now stands at 85.7. (1923 equals 100.)

The Northwestern National Life Insurance Company estimated that this drop in food prices means a saving of $1,000,000 a day to consumers.

Coincident with the drop in food prices is the decline in factory payrolls. This is due mainly to the seasonal reduction of operations in many lines of production and the reduced volume of retail trade following the Christmas buying season.

Severe weather conditions were responsible for slack periods of employment, especially in building construction and quarrying industries.

Freight Loadings Show Increase

Washington, May 1 (AP) — The Association of American Railroads reported today loadings of revenue freight for the week ending last Saturday totaled 868,181 cars.

This was an increase of 23,524 cars, or 2.7 per cent, compared with the preceding week; an increase of 107,245 or 19.2 per cent, compared with a year ago, and an increase of 56,477 or 9.3 per cent, compared with two years ago.

The week's loadings of various classifications, giving comparisons with preceding week, and corresponding week a year ago, follow:

	This Wk.	Last Wk.	Year ago
Mdse. rcld.	283,121	Inc 3,288	Inc 25,318
Miscl.	161,068	Dec 527	Inc 2,088
Coal	154,073	Inc 14,273	Inc 39,034
Grain and grain prods.	32,105	Inc 2,928	Inc 8,114
Live stock	20,320	Inc 2,058	Inc 3,143
West'n dist.	11,032	Inc 1,060	Inc 16
Livestock	14,032	Inc 1,060	Inc 16
West'n dist.	11,035	Inc 1,063	Inc 65
Forest prod.	32,205	Inc 545	Inc 3,387
Ore	1,696	Dec 1,329	Dec 1,719
Coke	7,5541	Inc 714	Inc 2,791

Fleeces Quiet In Boston Mart

All grades of fleeces were quiet in the Boston market, the United States Department of Agriculture reported today.

Nominally quotations were about unchanged from last week. Some strictly combing bright fleeces were offered for delivery within the next few weeks at 35 cents in the grease. Most houses were asking 36 to 37 cents but sellers showed little interest.

Users of wools, especially a few topmakers, were making offers on fine territory wools of average to good French combing length in original bags at 78 to 80 cents, scoured basis for delivery within a few weeks. Asking prices, however, ranged mostly 82 to 83 cents scoured basis.

Dividend

Vanadium-Alloys Steel Co. declared a dividend of 50 cents, payable June 2 to stock of record May 20.

Bar Silver

London, May 1 (AP)—Bar silver steady and unchanged at 5-16d. (Sterling price equivalent to 45.19 cents).

Bar Gold

London, May 1 (AP)—Bar gold advanced 9 pence to 140s 10d. (Sterling price equivalent to $34.78).

COTTON Trade Losing GROUND

SANE U. S. PLAN IS NEEDED

Pinehurst, N. C., May 1 (AP)—Thomas H. Webb, of Concord, N. C., told cotton manufacturers here today that mill production, cotton consumption and cotton exports have fallen off since the federal farm program was inaugurated.

"Cotton manufacturing," he said, "will move on to some other country or countries if not treated sanely. It is not destined to remain in any area or be dominant in any country. England once thought no one could spin and weave except herself. New England thought the South had no manufacturing genius or capital. Now many in the South think the industry has come here to stay and treat it in any way."

Webb is president of the American Cotton Manufacturers' Association, in convention here. He read, in his presidential address, these statistics, which he called "ominous":

SPINDLES REDUCED

"Spindles in the United States have been reduced from 36,047,-561 (in 1921) to 29,382,594, with only 23,193,734 operating in December, 1935.

"Consumption of American cotton in the United States from 1928-29 to 1934-35 dropped 1,417,-000 bales.

"Production of American cotton during the same period dropped 4,020,000 bales. Exports lost year dropped approximately 1,000,000 bales.

"And as world consumption dropped only 539,000 bales."

Webb said the textile industry operated at an aggregate deficit of 199,313,475 during the eight-year period 1926-1933 inclusive.

PUBLIC COULD HELP

He then said the public and politicians could help "in ridding the industry of disturbing state and national legislation such as excessive government control of the industry; doubtful laws which in the average layman seem so unconstitutional and unfair that doubt as to their permanency decreases confidence in business; unreasonable labor legislation which is incapable of being understood or enacted and which, if not in this category, would so regiment industry as to lessen and possibly kill its efficiency; burdensome tax laws which come under the above classification; inequitable freight rates, and foreign competition—exports and imports—which harass the domestic market and narrow the productive demand."

Bond Market Turns Upward

New York, May 1 (INS)—Paced by industrials and some of the second-grade rail issues, the bond market turned upward in dealings today in moderately active trading.

Bush Terminal 5s led the way with a spurt of 3 points to 60, while gains of a point and more were shown by Auburn 4½s, Philadelphia & Reading Coal & Iron 5s, Postal Telegraph 5s and Paramount 6s.

Others to move well above their previous closings included Warner Brothers 6s, Utilities Power & Light 5s, International Telephone 5s, General Theaters certificate 6s, American Telephone debenture 5s, and U. S. Rubber 5. Pure Oil 4½s and Third Avenue Railway 4s were lower.

Wall St. Hears

New York, May 1 (INS)—That first half earnings of National Steel (NAX) are likely to fall below the $3.04 reported in the 1935 period.

That Loew's (LW) profits for the fiscal year ending Aug. 31 are estimated at around $5 a common share.

That another dividend payment in October by Columbia Gas & Electric (CG) is probable.

That First National Stores (FST) earned approximately $3.50 a share in the year ended March 31.

EYE CUES BY ART MOGER

Someone with a knowledge of Hollywood and its many players will win a new 1936 Norge Rollator Refrigerator.

Send all your "Eye Cues" (Monday through Saturday) to Eye Cues Editor, Boston Evening American, Boston, Mass. Neatness, accuracy, originality in presentation and promptness are deciding factors in winning an award. The decisions of the judges are to be considered as final. The grand award will be awarded to the person submitting the best total sets governed by the above rules.

Weekly cash and theater tickets are given, also 250 Gillette Aristocrat Razors, the new sensational one-piece razor, complete with ten Gillette Blue Blades, in a handsome genuine pinseal leather traveling case, and 250 Vita Ray Beauty Sets, each set containing full size Vita Ray Vitamin D Cream, Vitalescence Tissue Cream, Skin Lotion, Vita Ray Face Powder, and Vita Ray Jumbo Lipstick, are offered free.

Solve "Eye Cues" now! Visit the Avenel Theater, Roxbury, where Manager Newman shows "Trail of the Lonesome Pine" and "Give Us This Night"; Embassy Theater, Waltham, where Manager Hartnett shows "Trail of the Lonesome Pine" and "Love on a Bet," Manager Corkery at his Central Square Theater, Cambridge, shows "One Way Ticket" and "Trail of the Lonesome Pine."

NEW YORK CURB TRANSACTIONS

	High	Low	Last
AERO SUP MFG B	3	3	3
Ainsworth (11gs)	54	54	54
Alum Co Am	129	129	129
Am Book (4)	73	73	73
Am Cap pf (6½)	75	75	75
Am Mfl P&LA (35)	45¾	45¾	45¾
Am Oil Prod	11	11	11
Am Cyan B (15gs)	35¾	35¾	35¾
Am Fruit & Rec (40)	5	5	5
Am Gas & El (1.40)	35¾	35¾	35¾
Am Hard	5	5	5
Am Gen A T (1.20)	19¾	19¾	19¾
Am Mfg	4	4	4
Am Maracaibo	2	2	2
Am Sup Power	2	2	2
Am Superpower	2	2	2
Ark Nat Gas A	6	6	6
A G & E (1.)	8	8	8
As Invest (1)	31¾	31¾	31¾
Atl Coc Fish	4	4	4
Atlas Corp (.10g)	12¼	12¼	12¼
Atlas Corp wts	1	1	1
Axton Fis A (3.20)	48	48	48
BLACK & DECKER	21	21	21
Bliss E W	19¾	19¾	19¾
Blue Ridge	1	1	1
Blue Rid cv pf (3)	42¾	42¾	42¾
Bohack	6	6	6
Bohack 1st pf	40	40	40
Brilliant Mach	1	1	1
Brill A	2¾	2	2
Britis Mfg A (2)	23¾	23¾	23¾
Bur M&CP pf (1.60)	23¾	23¾	23¾
CARIBYN	1	1	1
Cars P&L 88 pf (6)	81	81	81
Carter Corp	4	4	4
Catalin Am	11¾	11¾	11¾
Celanese of (7)	47	47	47
Cen P&L pf (5.50)	58½	58½	58½
Cen St El	1	1	1
Childs pf	4½	4½	4½
Cities Service	1	1	1
Cities Serv pf	7½	7½	7½
Clark Equip (2.50)	14¾	14¾	14¾
Claude Neon Lts	1	1	1
Colon Oil	1	1	1
Colts Pat F (1.)	17	17	17
Colum G&E pf (6)	101¼	101¼	101¼
Colum G&S wts	4	4	4
Commwlth & So war	¼	¼	¼
Comm Wat Svc	1	1	1
Conn Mines	13-16	13-16	13-16
Cons Cop Min	5¾	5¾	5¾
Cons G&P Bal (3.60)	88	88	88
Cons G&E Bal pf A (3)	114¼	114¼	114¼
Cons Coal pf	1¼	1¼	1¼
Cosden Oil Mo	2¼	2¼	2¼
Crane Co	23	23	23
Creole Pet (.30e)	28	27¾	27¾
Crocker Wk	8¾	8¾	8¾
Croft Brewing	4¾	4¾	4¾
Crown C Pet	2¾	2¾	2¾
Crown Zell A (1.50)	24¾	24¾	24¾
Crown Drug (.10g)	3¾	3¾	3¾
Cuneo Press (2)	21	21	21
Cust Mex	11¾	11¾	11¾
DEISEL PET (.60)	11	11	11
Derby Oil	10	10	10
Detroit Ed Ir (.20e)	16¾	16¾	16¾
Distograph (.15g)	11¾	11¾	11¾
Dist Cor Seat (.80g)	11¾	11¾	11¾
Doehler D Cast	28	28	28
Dunlop Rub	4	4	4
EAGLE PICH LEAD	11¾	11¾	11¾
East Gas & Fu	2	2	2
East G&F pf (6)	2	2	2
Eastern Util Inv	1	1	1
Easy Wash MF (1.)	8¾	8¾	8¾
Elec Bond & Sh	2	2	2
Elec Bond & Sh pf	2	2	2
Elec Shareh	2	2	2
Elec Shareh pf	2	2	2
Empire Dist El	2	2	2
FISK RUB pf (8)	3¾	3¾	3¾
Fisk Rub Chem	1	1	1
Flintkote	38	37	37
Ford M Can A (.90)	22	22	22
Ford M Can B	22	22	22
Ford M Eng	14¾	14¾	14¾
GEN ALLOYS	2¾	2¾	2¾
Gen Finance (.40)	5¾	5¾	5¾
Gen Tel (2.)	15	15	15
Gen Tel pf (5)	49¾	49¾	49¾
Gen Tire & Rub (1.)	15	15	15
Gen Share (1)	12	12	12
Gerrard Steel (1.)	13¾	13¾	13¾
Gt A&P (9) (8a)	113	113	113
Gt A&P pf (7)	118	118	118
HALL LAMP (.60g)	8¼	8¼	8¼
Hecla Min (.50)	4¾	4¾	4¾
Hein & Hand (1.60)	29½	29½	29
Hoe Bros M&S (1.)	20¾	20¾	20¾
Hombo Oil (1)	65¾	65¾	65¾
Hudders	1	1	1
Hussmn Ref	4¾	4¾	4¾
IEL PAT. 88 pf	39	39	39
Imp Oil Can (.60)	21¾	21	21
Imp Oil Ca (8g (.6a)	21¾	21¾	21¾
Ora Co N Am (.35)	71¾	69¾	69¾
Inland Mfg A	5¾	5¾	5¾
Internat Pet (1.5a)	34¾	33¾	33¾
Inter Prod	3¾	3¾	3¾
Inter & Fac B	1¾	1¾	1¾
Inter Util B	1	1	1
Inter Vitamin	7¾	7¾	7¾
KIRBY PET (.60g)	6¾	6¾	6¾
Kress (8f) pf (1.60)	43¾	43¾	43¾
LAKE SHORE M (2a)	53¾	53¾	53¾
Lamb C&N (1.20)	4	4	4
Leonard Oil	1	1	1
Lefcheard Air	21	21	21
Lone Star Gas (.20)	11¾	10¾	11¾
Long Is L pf (7)	10	10	10
Lynch Corp (1.)	13¾	12¾	13¾
MASONITE	80	80	80
Mass Util Assn	1	1	1
Mass Utility Assn	1	1	1
Memph N Gas (.12½)	2	2	2
Mercantile Stores A	10	10	10
Mesabian Q & O	1	1	1
Mesabian Iron	1	1	1
Mid Royalty (.10)	1	1	1
Mid Steel Prod	20	20	20
Minn Power & L	26¾	26¾	26¾
Mississ Riv Pow	2	2	2
Mo Kan Pipe Line	4¾	4¾	4¾
Nat Bellas Hess	1	1	1
Nat Fuel Gas (1.)	23¾	23¾	23¾
Nat Investors	1	1	1
Nat P & L pf (6)	3	3	3
Nat Trans (.40)	3¾	3¾	3¾
Neiss Corp	1	1	1
Nelson (H) (.40)	3¾	3¾	3¾
Newport Min (.45)	5¾	5¾	5¾
Nia Hud Pow (.40)	5¾	5¾	5¾
Nia Hud Power	1	1	1
Nia Hud Pow pf	23	23	23
Nomas Hos (.40g)	3¾	3¾	3¾
Nor Am L & P	1	1	1
Nor Am L & P pf	39	39	39
Nor Am Lt & Pf (1)	11¾	11¾	11¾
Nor Am Aviation	10¾	10¾	10¾
Nor Ind P pf (6)	98	98	98
Nor Ind P pf (7)	108	108	108
Northeast Pow	1	1	1
Northeast Pow pf	1	1	1
Nor Pub Ser pf (7)	16¾	16¾	16¾
Nor Pub Ser pf (6)	14¾	14¾	14¾
Nor Pub Ser pf (5)	12¾	12¾	12¾
Nor St Pow A (4)	39¾	39¾	39¾
Nor St Pow pf (6)	104¾	104¾	104¾
Nor St Pow pf (5)	98¾	98¾	98¾
Nor Texas Elec pf	2¾	2¾	2

EASTERN MASS.

Street

RAILWAY EARNS *Profit*

By Hugh E. Bradshaw

Eastern Massachusetts Street Railway earnings for the month of March are the largest reported by the company in years. And the quarter ending with March recorded the best net income in recent times.

In March alone better than one dollar per first preferred share was realized while earnings in the quarter totalled $2.75 per share.

Thus does the Massachusetts transit system, so many thought was all through, turn the corner. The writer quite frankly admits his pleasure in reporting upon it since it is just a few months less than two years ago that he made the first of many requests and recommendations to accumulate the securities of the company.

* * *

The operating report of Eastern Massachusetts for March is particularly interesting. Revenues increased over March, 1935, by $60,736. And slightly better than one-half of this sum, $30,548, was carried down through the March, 1936, statement as income account, swelling that item to $42,751, compared with the $12,203 of March, 1935. Considering gains in operating expenses, taxes and depreciation and equalization, this is a fine showing. It was made possible in large measure through the operation of buses, in our opinion. And should be the first of many more such cheerful comparisons.

* * *

Notebook: Today impresses as a good time to list a few fairly broad and fairly reliable selling rules . . . Stocks that have broken out of well defined congestion areas and rally back to the lower edge of the area are usually good sales . . . Stocks that fail to join in a moderately active rally embracing nearly the whole list should be trimmed out or at once . . . What not to sell includes those issues and groups practically unaffected by a sharp slide such as that just witnessed . . . The can stocks are a good case in point . . . For even if they weren't in line we have excellent evidence of a good speculative position.

* * *

It seems safe to say that the stock market at the recovery highs witnessed so far has not had the full runback one might normally expect. It may be that it will come on the third day in such brisk fashion the list will need more time to negotiate a fair turn. Perhaps the full five sessions that could elapse before making a turn will be used. In any event we would not suggest new buying as we much prefer to concentrate on getting tardy sellers to place their accounts in better shape.

This and That: If the lows of Thursday mark the minimums before a full-blown technical rally the Dow-Jones industrial average could reach back into the 151-153 area . . . The companion rail average should be good for 45-47 . . . In finding likely areas from which technical rallies may start augment during the upswing are fairly reliable . . . Thus prices are now back to long set lines between and December . . . If news dispatches from abroad are not frightening and if Washington stays out of the headline technicians will take a cheerful view of the prospects from Thursday's lows.

Black Admitted As Partner

Frank L. Black, who has been manager of the Boston offices of Prentice, Blauner & Brady, members of the New York Stock Exchange, has been admitted as a general partner in the firm.

Mr. Black has been in the investment business with various firms in Boston over a period of 25 years.

Prentice, Blauner & Brady, which has offices at 10 Postoffice square and in the Park Square Building in Boston, and at 20 Broadway, New York, also are members of the Chicago Board of Trade, Commodity Exchange, Inc., and associate members of the New York Curb Exchange.

Boston Stocks

	High	Low	2:30 Chg.
Am Tel	154½	151½	151½ -3½
Nat. Elec.	66¾	66¼	66¼ -½
E G&F Asso..	6¾	6¾	6¾
E G&F p pf....	72¾	72¾	72¾ -1
E Mass pf.....	88	88	88
Eastern SS	11	10½	11
Edison	180½	180	180½ +1
Employers Gr..	23	23	23 +1½
Loew's Th	10¾	10½	10¾
Mergenthaler..	40¾	40¼	40¾
N E Tel	119¾	119¼	119¼ — ½
Shawmut	12¾	12	12
United Fruit..	70¾	70¼	70¼
United Shoe..	55	54¾	55
United Sh pf.	40¾	40¼	40¼
Utah Metal...	70¢	70¢	70¢ +1¢
Venezu'a-Mex	4	4	4 -¼
Warren Bros ..	8¾	8¼	8¼ — ¼

Bank Statement

Boston Balance	$15,000,000
Boston Clearance	$41,000,000

STOCK Prices Are MIXED AM. TELEPHONE TURNS HEAVY

New York, May 1—Strength of scattered specialties, a number of which established their recoveries of Thursday by 1 to 3 points, helped to bolster today's stock market.

It was far from a one-way movement, however, as American Telephone again turned heavy, dropping more than 3 and Douglas Aircraft was off 2 at the approach of the fourth hour.

Some of the steels, motors, utilities and rails were also inclined to back water. Trading verged on dullness after a rather active opening.

Conspicuous on the upside were Columbian Carbon, Allied Chemical, Case, Deere, duPont, Johns-Manville, American Smelting and Continental Can. Among losers of fractions to a point were U. S. Steel, Bethlehem, Chrysler, Sears Roebuck, Consolidated Edison, North American, N. Y. Central and Northern Pacific.

While quoted lower on reports of rains in the drouth districts and corn commodities were mixed. Foreign currencies were narrowly irregular, as were bonds.

Official figures showing a more than normal upturn in last week's car loadings had been forecast and the carrier stocks were not especially responsive. Miscellaneous freight shipments accounted for most of the increase.

Current Items

With happenings at home and abroad a bit complex, many traders in stocks seemed to find their seats on the sidelines quite comfortable. These, while agreeing with bullish protagonists that industrial progress shows no sign of important interruption, also seemed a trifle dubious regarding the ability of equities to resume, for any length of time, the rapid rise of 1935.

Both retail and wholesale distribution, Dun & Bradstreet has published almost briskly during the week, responding partly to better weather conditions and partly to thousands of people bent on restocking their shelves. The wholesale volume was said to have been the best for the period since 1931.

Although consumer buying in a number of cities was found to have slackened off somewhat in the preceding week's total, the gain over the corresponding 1935 period narrowed.

The weekly statement of the Federal Reserve System disclosed a rise of $200,000,000 in excess reserves of member banks due to heavy disbursements by the Treasury.

An increase of $20,000,000 in brokers' loans was attributed principally to the desire of the commission houses to obtain additional credit before the reserve board's new bank margin regulations went into effect.

At the beginning of foreign currency dealings, the French franc was off 16% of a cent at 6.58½ cents, and sterling was up ¼ of a cent at $4.94.

Comments of Brokers

Rallies like the one yesterday vary in length and not infrequently recover a third or more of the ground lost. This could mean further gains of several points on the average before any substantial downturn. G. M. P. Murphy & Co.

* * *

A trading attitude still seems best in view of the many uncertainties and the congressional discussion of tax bill.—F. R. Baffe, Hirschfeld & Co.

* * *

Unless there is some more bad news on tap this morning we would expect early strength to carry the average at least to 147.—Sourz Swartzwelter Co.

* * *

Under existing state of sentiment only technical factors can be expected to create a demand for the remainder of the week and that a trading policy should be maintained.—J. F. Maher—Shields & Co.

* * *

Additional improvement may be consummated immediately or may be gradual, taking as much as three months to be completed. A secondary dip would be expected to follow it in furnish a test as to the validity of yesterday's resistance levels.—J. S. Sache & Co.

* * *

With a view to adjusting ourselves to a digestible market over the next two months, speculators should consider a review of their holdings with the thought of switching into issues which have promising prospects over the near term.—R. S. Feigus, Prentice, Blauner & Brady.

NEW YORK MARKET

QUOTATIONS TO 2:30

—A—

	Sales	High	Low	Last	Chg.
	in One Hundreds				
AdamsExp	18	10½	10⅜	10⅜	
AirReduc	2	80½	80¼	80¼	-½
Airway El Ap	1	4	4	4	-⅛
AlaskaJuneau	7	14½	14½	14½	-⅜
Alleg Corp	2	2⅝	2⅝	2⅝	
Alleg pf 3.50	2	17¼	16½	16½	-¾
Alleg pf. 1	1	32	31½	32	
Allied Ch &	8	185	184	185	-2
Allied Mills	2	25	24¾	24¾	
Allied Stores	16	7⅞	7¾	7⅞	
Allied Stores pf	1	70	70	70	
Allis Chal	5	40¾	40¼	40¼	-¼
Amal Leather		1⅜	⅞	⅞	
Amerada	2	102	100	100	-2
Am Bak S	1	44¾	43½	43½	
A Ag Ch pf 7	1	50½	50½	50½	-¾
Am Bosch	2	17¾	17¾	17¾	
Am Can 30		135	124½	135	
Am Can pf	3	164½	164½	164½	
Am Car&F pf	2	31¾	31¾	31¾	-1¼
Am Chain	1	49	48¾	48¾	-¼
AmCh&I 3.50	1	90	90	90	
AmCom'lAlc	1	24	24	24	
AmCrystal Sug	15	23¾	23¼	23¼	-¼
Am Cyan pf B	2	92	92	92	-1½
Am En Tile	45	4⅞	4⅝	4⅝	
AmEx Fd Tr	16	13	13	13	
AmAFP 3pr	1	13¼	13¼	13¼	
AmAFP pf	1	27	27	27	-1
AmAFP(Del)	1	31½	31½	31½	-1½
AmHide&Lth	2	6¾	6¾	6¾	-⅛
Am Hm Prd 6d	3	38¾	38¾	38¾	
Am Ice		⅞	⅞	⅞	
Am Ice pf 6g	1	21¼	21¼	21¼	-¼
Am Intrn	1	10½	10½	10½	
Am Loco	1	25¾	25	25¾	
Am Mad pf 5	1	20¼	20¼	20¼	
Am Mach&Fd	2	10¾	10¾	10¾	
Am Metal	1	27¾	27¾	27¾	
Am Metal pf	1	39¾	39¾	39¾	
Am Pow&L	23	9¾	9¾	9¾	
AmPAL pf1.75	1	42¾	42¾	42¾	
AmPAL pf2.75	1	47¾	47¾	47¾	
Am Rad Sm	66	20¼	19¾	20	
AmSm&R 3d	1	107¾	107¾	107¾	
Am Seating	1	17½	17½	17½	
Am Shipbldg	x	28½	26½	28½	+2
Am Smelting	4	55¾	54¾	55¾	+¾
Am Sm 2 pf 8	1	106¼	106¼	106¼	
AmSm&R 7.50	1	60	60	60	
Am Sugar 7	1	50½	50½	50½	-1
Am Sumat 5.50	1	113	113	113	
Am Tob A 25	1	27¾	27¾	27¾	-¼
Am Tob B	5	50¾	50¾	50¾	-¼
Am Tob B 5	1	22¾	22¾	22¾	
Am Type Fd	1	14¾	14¾	14¾	-2½
Am Vab 5		89½	89	89	
Am Yeh B 5	6	60½	60	60½	
Am Zinc	1	9	9	9	
Am Wat Wks	78	20½	20	20¾	
Am Wat Wk pf	1	102¾	102¾	102¾	
Am Woolen		8¾	8¾	8¾	
Am Woolen pf	2	56¾	56½	56½	
An Wrld Prod	1	5	5	5	
An Hr P pf	1	4¾	4¾	4¾	
Anaconda	2	23	23	23	
Anheuscb .75	142	13¾	13¾	13¾	
Anchor Ap .60	4	22¾	22¾	22¾	-¼
Andes Copper	2	10¾	10½	10½	
Arch Dani 7.50	2	38	37¾	38	
Arm D Tr 3..	2	107	106¾	106¾	-¼
Armour Ill	10	5	5	4⅞	
Arm Ill pf 6	3	71	71	71	
Arm Cork 1.60	1	60	60	60	
Arnold Con 80	1	10	10	10	
Arlsom Corn	1	15½	15½	15½	-¼
Arbement Bi	1	7¾	7¾	7¾	
Atl Coast	1	23¾	23¾	23¾	
Atl Ref 5	1	39¾	39¾	39¾	
Auburn Auto	12	45¾	44¾	45¾	+¾
Avia Corp n	8	5¾	5¼	5¼	

—B—

Baldwin	5	30¾	30¼	30¼	-¼
Baldwin 6 pf	1	30½	30½	30½	
Balt & Ohio	28	17¾	16¾	17¼	
Barnsdall A	28	6¾	6¾	6¾	
Barnsdall .65b	35	17¾	17¾	17¾	
Beatrice 4.50	2	70½	70½	70½	
Beech-Nut	2	39¾	39¾	39¾	
Bendix 1	86	27¾	26¾	27¾	
Ben Aus 1.80	8	20⅜	20⅜	20⅜	
Beneficial In	1	20¾	20¾	20¾	
Bens Aircraft	1	13¾	13¾	13¾	
Best & Co	1	47¾	47¾	47¾	-¼
Bethlehem St	67	47¾	47¼	47¾	
Bigelow Sanf	3	47¾	47¾	47¾	
Bigelow Sanf pf	1	87	87	87	
Blaw Knox	3	17¾	17¾	17¾	
Bliss & Laugh	1	41¾	40¾	41	
Boeing Airpl	2	10½	10½	10½	
Bon Ami B	1	69½	69½	69½	
Borg Warner	3	47¾	47¾	47¾	
Bor Hoover	1	14¾	14¾	14¾	
Boston&Me	28	47¾	46¾	46¾	-¼
Brkl Mu 7.50	1	43¾	43¾	43¾	
Brkl Mu 10.50	1	61¾	61¾	61¾	
B-M Tran pf6.	2	101¼	101¼	101¼	
BklynUnGas	2	46¾	45¾	45¾	-¾
Brown Rub	1	6¾	6¾	6¾	
Brcrra Rub	2	10¾	10	10	
Brcrra S pf 5	2	103½	103½	103½	
Brunswick	1	14¾	14¾	14¾	-¼
Buda Mfg	10	14¾	14	14	
Budd Wheel	12	9¾	9¾	9¾	
Bullard 1.60	2	22	22	22	
Bulova Watch	2	24¾	24	24	
Burl Ind	26	27¾	27¾	27¾	+¼
Burk Terry 1	16	7¾	4⅞	5	
Burroughs Ad	1	17¾	17¾	17¾	
Bush Term 4b	2	12¾	12¾	12¾	
Butte Copper	2	4¾	4¾	4¾	
Byers A M	2	23¾	23¾	23¾	
Byron J .20	2	23¾	23¾	23½	+½

—C—

CaliAir .75	38	10¾	10¾	10¾	-¼
CaliPkg 1.60	1	31¾	31¾	31¾	
Canada Dry	1	11¾	11¾	11¾	
Canadian Pac	48	11¾	11¾	11¾	
Cannon Mills	1	39¾	39¾	39¾	
Carrier Cor	20	7¾	7¾	7¾	
Case J. I.	9	147¾	144½	144½	-3¼
Caterpillar	2	68	68	68	
Celanese C .50	24	23¾	23¼	23¼	-¼
Celotex	1	22¾	22¾	22¾	
Cristes pf		57	54	57	+1
Cen Agur 2b	2	29¾	29¼	29¼	-¼
Cen Aguir pf	1	70¾	70¾	70¾	
Cerro 3b	28	51¾	52½	53	-¼
Cert Teed	27	13¾	13¾	13¾	
Champ Pap 1	2	21	20¾	20¾	
Chesap&Ohio	2	64	64	64	
Chic&NWest	2	55¾	54¾	55¾	+¾
Chi&E Ill pf	2	3¾	3¼	3¼	
Chi Mil Str 1.50	2	17¾	17¾	17¾	
Chi M StP pf	2	1¾	1¾	1¾	
Chi St P&P pf	2	2¾	2¾	2¾	
Chic & N W	2	6¾	6¾	6¾	
Chi & N W pf	2	6¾	6¾	6¾	
Chi Pneumatic	2	13¼	13	13¼	
Chi Rock Isl	2	42	42	42	
Cuigate .75b	18	15¾	15¾	16	
Cuttuck&Ohio	10	112	110	110	
Cuttuck pf 6	1	110	110	110	
Colonial Beacon	4	18½	18	18	
Col Broad	1	24¾	24¾	24¾	
Colo Fuel pf	2	24¾	24¾	24¾	-¼
Colo Southn	8	27	27	27	-1
Col Gas&El	2	17¾	17¾	17¾	
Col Gr pf 8k	2	100½	100½	100½	-½
Col Pict 1.50	1	20¾	20¾	20¾	
Col Carbon 5d	2	109¾	109¾	109¾	
Colgate .75b	2	16¾	16¾	16¾	
Colum Br 2.50	2	25¾	25¾	25¾	
Comm Solv .80	25	17¾	17¾	17¾	-¼
Commercial Cr	1	56	56	56	
Comm Inv Tr	2	63¾	63¾	63¾	
Comptometer	3	36¼	36¼	36¼	-¼
Con Can 3.50	1	113¾	113¾	113¾	
Con Edison 1..	48	29¾	29¼	29¾	+¾
Con Edis pf A	2	105¼	105¼	105¼	
Cons Film	1	4¼	4¼	4¼	
Con Filmpd.50f	2	16	15¾	15¾	
Consolidand	56	4¼	4¼	4¼	
Consol Oil .20	20	12¾	12	12¾	+¼
Consol Textile	10	¾	¾	¾	-⅛
Container Corp	2	15¾	15¾	15¾	
Cont Baking A	4	13¾	13¾	13¾	+¼
Cont Baking B	6	13¾	13¾	13¾	+¼
Cont Can 3	3	75	74¾	75	-1¼
Cont Ins 1.40b	3	36¾	36¾	36¾	+¾
Cont'l Motors	3	6¾	6¾	6¾	
Cont'l Oil .60g	20	32	31¾	31¾	
Con Rigid .40	5	35¾	35¼	35¼	-¼
Con Ry Bk 2	5	56	56	56	
Corn Prod 3	8	73¼	72	73	+1¼
Corn Inc	4	4½	4½	4½	
Cream of Wht	4	35	35	35	
Crosley Rad .50	30	20¾	20¼	20¾	+¼
Crucit&Al.80b	8	54¼	54	54½	-1
Crucible Steel	2	70½	70	70	
Cuban-Am Sug	1	10¾	10¾	10¾	
Cumin Publish	8	18¾	18½	18¾	
Cur-Pt pf1.12½	2	102¼	102¼	102¼	-¼
Curtiss Wright	80	4¾	4¾	4¾	
Curtiss Wr A	40	14¾	13¾	14¼	
Cutler-Ham .25	2	48	48	48	

—D—

Deere & Co	7	77¾	76¾	77¾	-2¼
Detroit Gas 2	4	22¾	21¾	21¾	-¾
Det Mich Stove	1	12	12	12	
Det Lac W	20	16	15¾	15¾	
Dict & Nat	1	4½	4½	4½	
Distill Seagr	15	19¾	19	19¾	+¼
Dome Mines 1	10	51¾	51¼	51¾	
Douglas Air	4	58¾	56¾	56¾	-2
Douglas A pf 6	x	115¾	115	115	
Dow Chem 3	2	139	139	139	
DuPont deb 4..	1	130	130	130	-¾

—E—

EastKodMills	4	65½	65¼	65¼	-¼
Eastman pf 6	4	162	162	162	
Eaton M 2	10	32¾	31¾	32¾	+1¾
Edmgmnt 2.50	1	6	6	6	
Ekco Prod 1..	1	6½	6½	6½	
El Au L 1.25	1	33	33	33	
Electric Boat..	6	11¾	11	11¾	-¼
Electric Pd 2.	20	14¾	13¾	13¾	-¾
Elec Pd Light	2	50¼	50¼	50¼	
Elec P&L 7pf	10	57¾	56	56½	-2¼
El Stor Bat 3..	2	46½	46½	46½	-¾
Elk Horn Coal..	4	11¾	11¾	11¾	
Endicott J A	4	125¾	125¾	125¾	
Engineers P R..	1	12½	11¾	11¾	
Eng Pub Serv	2	6¾	6¾	6¾	
Erie	2	23¾	23¼	23½	-¼
Erie 1st pf....	2	18	17	17	
Eureka Vac 1..	1	13¾	13¾	13¾	
Evans Prd 1..	15	31¾	30¾	30¾	
Exchange Buf.	4	6¾	5¾	5¾	-¼

—F—

Fairbanks Co..	8	3¾	3¾	3¾	-⅛
Fairbanks pf..	x	10½	10	10	
Fairbks M n..	4	44¾	44¼	44¾	
Fajardo Sug..	1	44¾	44¾	44¾	
Fed LtdTrac..	2	19½	19½	19½	
FedSevrnWks..	3	7¾	7¾	7¾	-⅛
Fed Water A..	2	9¾	9¾	9¾	
Fed Dept S 1..	6	23¾	23¼	23½	-¼
Fidel Ph 1.20..	1	38¾	38¾	38¾	
Fire T&R 1.20..	10	28	27¾	28	
Firestone Sr..	3	29	29	29	
Fisher Bd 3g..	2	26¾	26¼	26¼	-¼
Fourth N 1.75	6	31¾	31¼	31¾	-¼
Freeport Tex 1	5	30½	30	30½	
Freyp'rt pf 4..	1	110	110	110	
Fullerton Apt..	4	58½	58½	58½	+1½
Fullrton A pf..	x	31¾	31¾	31¾	+¾

—G—

Gabel Co A....	1	4¾	4¾	4¾	-1⅛
Gamewell Co..	x	17	17	17	
Gen Am Inv..	2	9¾	9¾	9¾	+⅛
Gen Am Tri..	3	44¾	44	44	
Gen Asphalt..	10	25	24¾	24¾	
Gen Baking..	2	11¾	11¾	11¾	
Gen Cable....	4	10	10	10	-⅛
Gen Elec 1.50..	15	37¾	37¾	37¾	
Gen Fds 1.80..	25	38¾	37¾	38	
Gen Gas A....	10	2	2	2	+⅛
Gen Mills 2..	1	51	51	51	
Gen Mills pf6..	2	118	118	118	
Gen Motor 5..	500	61¾	61¼	61¾	+¼
Gen Mot cv 5..	20	119¾	119¼	119¼	
Gen Out Adv..	3	7¾	7¾	7¾	
Gen Pub Serv	14	3¾	3¾	3¾	-2⅜
Gen Ry Sig 1..	2	36	34¾	36	
Gen Realty&L..	6	2¾	2¾	2¾	
Gen Realty pf..	6	29¾	29¾	29¾	
Gen Refrac.50..	4	35¾	35¾	35¾	
Gen Stl Cast p..	2	35¾	35¾	35¾	+1¾
Gen Theatr 2..	9	15¾	15¾	15¾	
Gill R ev pf 3..	4	84	83½	84	
Gimbel Bros....	1	8¾	8¾	8¾	
Gimbelbr pf 2i	4	70¾	70¼	70¾	+¼
Gilden S.....	10	46¾	45¾	45¾	
Gillette 1.40..	10	19¾	19¾	19¾	
Gobel Adolf....	4	4¾	4¾	4¾	
Goebel Br .25b..	1	10¾	10¾	10¾	
Goldblatt 1.50	2	18	17¾	17¾	
Goodrich.....	40	19	18½	19	
Goodrich pf 5..	1	87	87	87	
Goodyear Tire..	50	25½	24¾	25	
Goodyear 1 pf	2	92	92	92	+2
Gotham Silk....	2	8¾	8¾	8¾	
Graham Paige	20	2¾	2¾	2¾	
Granby Mining	12	3¾	3¾	3¾	+⅛
Grand Union..	3	14¾	14¾	14¾	
Grand'n pf 5.50	2	18¼	16¼	16¾	
Grand'n pf 7..	2	28½	28½	28½	-1½
Grnby pf new..	20	35¾	33¾	35¾	+¾
Grt Nor Ore 1..	12	10¾	10¾	10¾	
Grt Nor Iron..	10	8¾	8¾	8¾	
Grtn Sug5..	6	53¾	53¼	53¾	
Grtn Sug pf..	1	144	144	144	
GreenHtl.32b	1	22¾	22¾	22¾	-¾
Greyhound Co..	8	53¾	52¾	53¾	-2¼

—H—

Hall Printing..	10	9	9	9	
HarWAH1.15B..	4	36¾	35¾	35¾	-¾
Hat-Corp Am..	2	15	14½	15	
Hat-Corp pf....	1	106	106	106	
Hayes Body....	5	5¾	5¾	5¾	
Hercules Mo 1..	4	26¾	26¾	26¾	-¼
Hershey Choc..	3	34¾	34¾	34¾	
Holland Furn..	3	34¾	33¾	34¾	
Holl'dAmLd....	1	10¾	10¾	10¾	
Holly Sugar 1..	5	33¾	32¾	33¾	
Holly Sg pf 7..	1	110	110	110	
Homestake 4..	1	70	70	70	
Hood Rbr B1.50	2	24½	24¼	24¼	
Houston Oil....	10	8¾	8¾	8¾	
How Sh 3.75b..	5	50¾	49¾	50¾	
Hudson Motor..	20	14¾	14¾	14¾	-⅛
Hupp Motors....	10	3¾	3¾	3¾	

—I—

Illinois Cen....	20	20¼	20	20¼	+¼
Indian Refin..	4	9¾	9¾	9¾	
IndRayon 1.60..	6	25	24¾	24¾	-¼
IngersollRd3b..	4	110	110	110	
Inland Stl 3..	4	94½	93¾	94½	+¾
Inspir Cop 1..	2	20¾	20¾	20¾	-¼
Interlake Iron..	10	10¾	10	10¾	+¼
Int Agric pf....	1	10¾	10¾	10¾	
Inter Com 1.50	2	45¾	44¾	45¼	+¼
Int Harv 3.20..	13	81¾	80¾	81¾	+1¼
Int Hydro El....	2	3	3	3	
Int Mer Mar....	4	5¾	5¾	5¾	
Int Nickel 1..	45	24¾	23¾	24¾	+¾
Int Pa&Pw A....	2	4¾	4¾	4¾	
Int T&Tcv	2	23¾	22¾	23¾	+¾
Int Paper pf..	10	82	82	82	
Int Pr Ink pf6..	x	107½	107½	107½	
Int Rys 6 pf....	1	20	20	20	
Int Sys&A pf....	2	30	30	30	
Inter Shoe 5..	2	49	48¾	49	
Inter Silver....	1	20	20	20	
Inter T&T.....	60	13¾	13	13¾	-¼
Isl Crk Coal..	4	27	27	27	

—J—

Jewel Tea 4....	3	68	68	68	-1
Johns-Man 3..	5	97¾	98	97¾	+2¾

—K—

Kan City So....	4	18¼	18¼	18¼	-¼
Kanto Dk 1..	3	19	19	19	
Kayser J 1.50..	1	19¾	19¾	19¾	
KelseyHayes A..	11	21¾	21¼	21¾	
KelseyHayesB..	5	19¼	19¼	19¼	
Kelvinator 70b..	20	20¾	20¼	20¾	+¼
Kendall pf.50g..	2	91¼	91¼	91¼	
Kennecott 1..	20	26¾	25¾	26¼	-¼
Kimberly-Clk..	2	4¾	4¾	4¾	
Kinney Co....	2	4¾	4¾	4¾	
Kinney Stk pf..	1	30½	30½	30½	
Kresge D R	4	5	5	5	
Kresge D S pf..	2	80	80	80	
Kresge S S 1..	2	21¼	21¼	21¼	
KresgeSS pf7..	x	104¾	104¾	104¾	-1⅛
Kroger Grl.80..	12	22¾	22¾	22¾	+¼

—L—

Lambert 3.....	3	20	19¾	19¾	-⅛
Lee Rub .75..	7	13	12¾	12¾	-⅛
Leh V Coal pf..	10	10¼	10¼	10¼	-¼
Lehigh ValRR..	5	9½	9½	9½	+¼
Lehn Fink 1..	2	15¾	15¾	15¾	+¼

—M—

Mack Truck 1..	11	29¼	29	29	
Macy & Co 2..	6	41¼	40¾	41¼	+¾
Madison Sq Gg..	4	13¾	13¾	13¾	
Magma C	2	38	37¾	38	
Manati Sug....	6	8¾	8¾	8¾	
Manati Sug pf..	12	11¾	12	11¾	
Mank Ry mg....	4	15¾	15	15	-¼
Manatee Dev....	1	4¼	4¼	4¼	+⅛
Marina Mid.40	22	8

You Will Want a Better, Later Car This Spring--Buy It Now!

FINANCIAL

Money to Loan

WE WILL LOAN YOU UP TO $300 on Your Signature Only

Money to Pay Old Bills
To Meet Emergencies
To Consolidate Obligations

YOUR OWN SIGNATURE is all that is necessary if your income is steady or you are regularly employed. Call, write or phone nearest office.

National Loan Society

24 School St., Boston Laf. 0035
689 Mass. Ave., Camb. Tro. 3715
Cambridgeport Savings Bank Bldg.
4 Salem St., Malden Mal. 6685
Middlesex County Bank Bldg., Lowell 82-111-117 Respectively

AT YOUR SERVICE

Let the Pilgrim Help You with your financial problems. Loans of $50 to $2000 to suit your needs. Loans made while you wait, day, night, Sunday or week. Call, phone or write.

PILGRIM PLAN
2d SCHOOL ST. CAPITOL 7243
Pilgrim Co-operative Bank

$300 and over loaned on Salaries — Payments to suit your income. Confidential service. Call, write or phone. GOODMAN, 333 Washington St., Boston Rm. 735, Tel. Laf. 5394—Established 1912

AUTO & TRUCK LOANS

COMMERCIAL CREDIT CORPORATION
AMERICAN FINANCE CORP. License 73
Room 427, Park Square Bldg., HUB 1130

LOANS OVER $200 to men salaried position. No security. Only your signature. NEWS INVESTMENT CO., 511 Tremont St.

LOANS FURNITURE CO-MAKER
ALSO AUTO LOANS LICENSED
333 Washington St. LIB. 3067, Room 207.

Need Money? 4 per cent. Building & Loan Shares. Boston Co-operative Bank, 268 Tremont St., Boston.

LOANS With or Without Collateral—
BOSTON MORRIS PLAN COMPANY
209 Washington St., Boston. (License 62)

WE specialize in END MORTGAGE loans to home owners. HUB FINANCE CORP., 600 Washington St., Liberty 5110.

WORKINGMAN'S LOAN ASSOCIATION
178 Tremont St., Boston, State No. 2

MORTGAGE money available. Suffolk Co-operative, 44 Bromfield St., Boston.

ANNOUNCEMENTS

4 Hearings

Boston Massachusetts.

On Friday, May 8, 1936, about 9:30 a. m., a public hearing will be held in the office of the Board of Appeal, Room 500, City Hall Annex, in reference to the Appeal of REBECCA FISHELSON, asking to vary the application of the Zoning Law, Chapter 488, Acts of 1924, at premises, 65 Chestnut St., Wd. 5, in the following respect: (Section 11) Permit building to exceed the floor area for a dwelling and to permit rear yard to extend across the entire width of the lot.

Boston Massachusetts.

On Friday, May 8, 1936, about 9:30 a. m., a public hearing will be held in the office of the Board of Appeal, Room 500, City Hall Annex, in reference to the Appeal of FRANK SINGARELLA, attorney, asking the application of the Zoning Law, Chapter 488, Acts of 1924, at premises 39 Fremont St., Wd. 16, in the following respect: (sections 12 and 16) Permit garage in side yard.

7 Deaths

CRAVEN—In Winthrop, April 29, Patrick, beloved husband of the late Margaret (Ryan) Craven. Funeral from late residence of his daughter, Mrs. Mary Macc Lanahan, 87 Princeton Ave., Sunday, May 2, at 8 a. m. Funeral mass at the Church of Our Lady at 9 a. m. Relatives and friends invited. Formerly of Roxbury, Mass.

DONOVAN—At the New England Baptist Hospital, April 29, Harriet A., beloved wife of Margaret Donovan, in the 42d year. Services from the late home, 11 Paul's Pl., Milford, Saturday, May 2, at 2 p. m. Relatives and friends invited.

GALLAGHER—In Dorchester, April 29, 1936, John T., beloved brother of Mary Josephine Gallagher, Agnes A. Farrell, Florence M. Cassidy, Margaret Dunphy and Mrs. Mary Gallagher. Funeral from late residence of his cousin, Mrs. M. A. Farrell, 57 Howard Ave., Dorchester, Saturday, May 2, at 8 a. m. Funeral mass at the Church of St. Ann at 9 a. m. Relatives and friends are kindly invited.

GRANT—In South Boston, April 29, suddenly, Michael D., beloved husband of Julia K. (Mullen) Grant. Funeral from his late home, 206 West 4th St., Saturday, May 2, at 8:15. Solemn high mass at St. Peter and Paul's Church at 9 o'clock. Late member of Peter and Paul's Council No. 15, M. C. B. Relatives and friends respectfully invited.

GILROY—In Attleboro, on April 29, Sarah A. (Manning), widow of Hubert W. Gilroy. Funeral services, to which relatives and friends invited, will be held at the John W. Money Funeral Home, Fifth Street, Attleboro, on Saturday afternoon, at 2:30 o'clock. Interment in North Purchase Cemetery, Attleboro.

10 Funeral Directors

Graham Funeral Service
3770 WASHINGTON ST.
Special Funeral $125 Non-Sectarian
Special Funeral Metal Casket, $314
Service Available Anywhere in N. E.

11A Monuments

$29 LETTERED and DELIVERED in M. & C. Domes, Barre, Vt., or White Westerly Granite
Quality at a Price
Lower or higher, we give you value
THEO. J. CRAIG
16 FEDERAL AVE., MALDEN
Phone Granite 3783 or 1587-R

$94 LETTERED and DELIVERED
and Others in Stock
Save Money by Seeing Us Before You Buy
Memorial Granite Co.
150 Newport Street
Quincy, Mass.

11B Where to Dine

Complete Business Men's Chop Suey and Chinese Restaurant, 333 Tremont St. Boston. **30c**

RIVERSIDE INN—Now open. Rt. 116 Haverhill Rd., Stoneham. Manor

Golf

GOLF Saxonmore spring Golf Club: low rates. Tel. Lynnfield Center 149.

REAL ESTATE MARKET

75 Houses for Sale

For QUICK ACTION on your mortgage

SEE US
about our
Low Cost 16-Year Plan only $7.84 per $1000
plus 1-12 yearly taxes

In many cases we can loan up to 80% of a fair valuation of the property. We also consider applications for Federal Housing Administration Mortgages. We act promptly. We report in 3 to 4 days after application is filed.

See us for money to Build, Buy or Refinance a present mortgage.

WORKINGMENS CO-OPERATIVE BANK
73 Cornhill, *Off Scollay Square* **Boston**
Established 1880 *Assets over $17,500,000*

Marketing For A Home?
We have listed many desirable properties located in all sections of Metropolitan Boston. Some of these homes and prices fall within the range of most every requirement. Investigate. WIRT Boston American.

$2500 Bedford Center—4 miles from Lexington; 6-room house in very attractive surroundings; 4 rms.; ½ acre garden with fruit trees. $2500 cash. Terms. Skelton, Concord Rd., Bedford Center.

Lexington $6500 5-room new Dutch Colonial, sun porch, bath, extra lav., fireplace, 24 ft. living room, Crafter walls, newly dec. inside and out, awnings, refrigerator, 10,000 sq. ft. frontage, grounds. Lex. 0659-W.

WATERTOWN On Winsor Ave. 6-room single; 1st floor; 2 rms. & bath; stucco house; 5-6 rooms, oil heat, electric refrigeration. To sell for $5000. $2000 cash. MIDdlesex 3190-J.

Houghs Neck Bungalow Garage 6 rooms, bath, fireplace, 50x95 level land, $4500, $500 cash; easy terms. TALBOT, 1498.

Build Modernize, Repair. Atlantic Construction Co. 92 Tremont St. Boston.

Mortgage loans on property in vicinity solicited. Waverley Cooperative Bank.

SEE YOUR CO-OPERATIVE BANK FOR HOME FINANCING

ANNOUNCEMENTS

15 Lost and Found

Found Spits, Fox Terrier, Great Dane and Collie. Call Miss Jansen. Lattery 4008

BLACK CAT—Lost, Somerville, male, ans. "Nigger." Rew. Call Prospect 0629-W.

LOST—Holland, male, white with pink fox hound, breast and front paws white. "Bijo." Rew. Roger Bill, Union 87.

LOST—Somerville, smooth-haired male Fox terrier, black, white spots. Rew. Mys. 8161.

"Lost a dog? Found a dog?" Phone Animal Rescue League, 51 Carver St., Boston, Hancock 0170 between 10 A. M.-5 P. M. May 2, at 8 a. m. Funeral mass at the Church of Our Lady at 9 a. m. Relatives and friends invited. Formerly of Roxbury, Mass.

PUPP lost, vicinity of Brookline Country Club, male Scottish terrier, wears leather harness with brass attached. Reward of Clyde St., Brookline. Tel. Asp. 1542.

COLLIE lost, Bridgewater-Brockton, white, tight brown, "Jeffy." $5 reward. Rew. 0910-M.

PUP lost, Somerville, male police, dark brown, white front paws, chest. Reward. Som. 1366-R.

16 Personals

Topcoats-Suits-$9.75 up UNITED CLOTHIERS, INC., 103 Washington St.

18 Special Notices

MARLAND DAIRY 211 N. Main St., Randolph. RITCHIE 1360.

GOLDEN Star Shoe Rebuilding. Women's and children's shoes a specialty. 2 Harvard St., Brookline Village.

LEXINGTON FRUIT FARM—Lupa & Son, Waltham St., Lexington.

LOUIS DEL. FEATO—MARKET, 81 Salem St., PITCHING, Mal. 0455.

WING'S EXPRESS—14 Locke St., Haymarket; 58 Broad St., Boston—Lawton, Mc. 0100.

24 Dancing

No Popular Dancing a Good Dancer Desires Without Knowing It!
15 Private Lessons $5
Uptown School Modern Dancing
330 Mass. Ave. at Hunt.
Personal Instruction by Sunny Keyes
TEL. CIRCLE 0090
Direct Subway to Symphony Hall
Waltz, "400," Rhumba, "The Collegiate" 4th, Supper, guaranteed in 1 hour here. Hours 10 A. M. to 12 P. M. Special and Class Lessons Nightly With Rhumba Miss Harriet Correll's 33 Years Lady Instructors

—OPEN ALL SUMMER—
PAPARONE STUDIOS ESTAB. 1914
Members of Dancing Masters of America
BALL-ROOM—TAP—TANGO—STAGE
Ballroom Classes, Tues. & Thurs. Evenings
100th Boylston St. at Mass. Ave. COM. 8071
BACK BAY STUDIO, 21 Exeter St. KEN. 6761
SAVE TIME, TRIPS, AND MONEY
BALLROOM LESSONS **4** Taxi
"My REPUTATION is Your PROTECTION"
PROF. RITTER 574 Boylston 3330
COPLEY SCHOOL OF MODERN DANCING
918 Exeter Entrance
177 Huntington Ave. 4th fl. Ken. Sq. 0200
3 PRIVATE LESSONS. LADY TEACHERS **$1**
Adult Beginners, Social Dancing, Ballroom, Waltz, Fox Trot, "400". Rumba, Tango, Tap
3 NEW STEPS **75c**
Jazz Fling—Fanny Dance Step—Classic Conga—Rhumba Fantasy—Private appointment. Cont. 9:00—Dance Forum 715 Mass. Ave.
RITA ULLVEN 295 HUNT. AVE. KEN. 4000
FOX TROT - WALTZ - 400 - TAP
50c PRIVATE LESSONS 50c Ballroom Dancing
3 PRIVATE LESSONS, Miss Shirley Hayes, $1
530 Mass. Ave., at Hunt. Tel. Circle 9500
Special Rates to Groups. Expert Instruction
TAP STANLEY BROWN at "Cotton Club" and Ziegfeld Follies' Tap Dance Specialist. Ken. 8470
Wm. H. O'Brien 240 Beal. Ave. Cor. Dighton, Dorchester. Jasp. Fon. Wat. Tmo. Fox.

25 Where to Dine

Complete Business Men's Chop Suey and Chinese Restaurant, 333 Tremont St. Boston. **30c**

RIVERSIDE INN—Now open. Rt. 116 Haverhill Rd., Stoneham. Manor

Golf

GOLF Saxonmore spring Golf Club: low rates. Tel. Lynnfield Center 149.

REAL ESTATE MARKET

75 Houses for Sale

For QUICK ACTION on your mortgage

SEE US
about our
Low Cost 16-Year Plan only $7.84 per $1000
plus 1-12 yearly taxes

In many cases we can loan up to 80% of a fair valuation of the property. We also consider applications for Federal Housing Administration Mortgages. We act promptly. We report in 3 to 4 days after application is filed.

See us for money to Build, Buy or Refinance a present mortgage.

WORKINGMENS CO-OPERATIVE BANK
73 Cornhill, *Off Scollay Square* **Boston**
Established 1880 *Assets over $17,500,000*

75A Business Opportunities

Cape Cod doing business for paying tenants. Accommodates 40. 14 acres, beautifully treed, Wonderful bathing. Priced for quick sale. $17,500. TAILORING, Bedding. Estab. 15 yrs., good business. Write C-357, Boston American.

SOMERVILLE, Union St.—Well estab. shop rm., bsm., well equipped. Som. 4040-M.

77 Lots For Sale

BILLERICA LOTS. $19

Handy state road and Concord River. Terms. Rick, Arlington.

Lake Shore lot, $12 Monthly. Cottages and Bungalows for sale. Annesnell, Lake Shore Station, Med. 761. Framingham 4151.

WINDHAM 10 Acres, beautiful Mirror Lake in Wrentham. Price right for quick sale. Owner, W-183, Boston American.

81 Wanted—Exchange

Wanted, Gas Stations
In Eastern Mass.
Doing a good business. Prefer a long term lease.
Geo. A. Giles & Son
608 Mass. Ave. Kir. 2345

ANNOUNCEMENTS

19 Beauty Aids

ALL KINDS—styles permanents. Lowest prices. Expert hair tinting, bleaching. ELSA WALSH, 8 Winter St., Rm. 502.

SUPERFLUOUS HAIR removed by Electrolysis. L. E. BUSH, 373 Tremont St., Som 620. KEN. 1642.

20 Beauty Instruction

STUDLEY BEAUTY CULTURE SCHOOL
Individual instruction by our expert Evening Classes. Free Placement Bureau. Low Terms. Call or write for booklet. 492 Tremont St. Room 601-603-604, Boston. Ken. 7634.

40 Furs and Storage

MONEY LOANED ON FURS FREE
MAX'S STORAGE 185 BROADWAY, BOSTON

41 Medical

FREE, X-RAY

Examination, consultation and trial treatment absolutely free to all who read before May 1st. The X-ray and mercury vapor light treatment are used in complishing wonders in diseases of every description. For rheumatism, sciatica, eczema, Daniel J. Walsh, M. D., 16 Hayward Place, Boston. Hours, 10 A. M. to 4 P. M. Closed Sundays and Fridays.

ACNE —BLOOD DISEASES
TREATED BY THE LATEST METHOD
DISCHARGES USED WHEN NECESSARY
CONSULTATION FREE; return trip $10
R.W. POWER, M.D. 32 BOYLSTON ST.
HAN. 5938

PILES No need to suffer needlessly. Send for booklet. No charge for booklet.
DOVER STREET CLINIC
16 Dover St., Dept. A, Boston, Mass.

GLANSER—Glasses fitted by Dr. Eye specialist. Factory, 4 Shawmut St., near Park Sq. Hub. 3895

EMPLOYMENT

60 Employment for Women

WANTED—
Experienced leather or textile machine operators; also single and double needle machines. Steady work and high wages. Apply Boston Cosmopolitan Manufacturing Co., 56 Amherst St., Roxbury.

2 GIRLS—Dexp., free to travel N. E., expenses paid, salary $15.50 wk., Bookkeeper, Hotel Lenox, Boston; 8-9, 12-4, or write Hotel Lenox, Boston, Mass.

GIRL—Assist gen. housework, no cooking; $5 wk. 1 adult in family. 1 child. Call A. M. P. M. 1 Ashmont St., Dorchester.

EXPERIENCED saleslgrls on women's apparel; part time, 422 Highland Ave., Somerville, 1-2 P. M.

MAID—20-40, permanent position, one child, congenial home, no cooking; $5; refs. Gen. 4194.

MOTHER'S helper, good home. Mrs. Warnerton, 185 Hancock St. Mattapan Sta. Blu. 8144.

MOTHER'S helper, 1 child, 3 years old, no cooking. STADium 4600.

MOTHER'S helper, live in, good home, references necessary. STADium 4600.

WANTED—Girl for general housework. Good home. Apply 1 Bellevue Terrace, Lynn.

Cape Shore, 134 Brighton Ave., Allston.

YOUNG GIRL to care for home and one child. $5. ASP. 1514.

YOUNG girl to assist in housework, 2 children, good home. $12 mo. Rip. 3197.

MOTHER'S helper (white), wanted to live in; 1 child. Call Dorchester 3506.

YOUNG girl to assist in housework, 2 children, good home. $12 mo. Rip. 3197.

MOTHER'S helper, light work, $5. Mrs. Rosenbloom, 228 Beacon St., Rox. Car. 2872.

CAPE COD, POCASSET, BUZZARD'S BAY Well-furnished 6-rm. waterfront cottage, 2 baths. $400 season. Centre Newton 2589.

BILLERICA, Nutting Lake—5-rm. cott. for rent, all range, elec. shower, screened, $250 season. Stoneham 0306-W.

CAPE COD—On lake near Craigville Beach; 2 delightful summer cottages. Bel. 2408-W.

HAMPSCOTT—10 rms., furn., 2 baths, priv. beach, $1200 season. Breakers 9033-W.

RENTALS

88 Summer Camps and Cottages

HAVE YOU A SUMMER RENTAL?

Our annual summer rental survey is now in progress. If you want to lease or rent your summer residence for desirable tenants, send information as to type, size, location and rental price to The Barbara Holmes American - Advertiser Free Rental Bureau, Seventh Floor, 8 White Co., Corner of Washington and Bedford Sts., Boston.

"THE LARGEST RENTAL SERVICE IN NEW ENGLAND"

$500 West Wareham, nine from single, country furnished, all modern, boat inc. June to Sept. Som. 1910-J.

$150 No. Reading, 4-room apt., range, refrig., hot water, Adult; all utils. Sept. 1st. 1745.

SWAMPSCOTT, On Waterfront—4-room apartment, beautifully furn., $325 season; American Adults. Breakers 0746-W.

FURNISHED shore cottages, improvements, beach, boat. F. J. Downes, Long Island, Me.

88B Summer Guests

BALDPATE INN Georgetown, Mass. Rates $25 wk. An ensuing place for ordinary people with extraordinary appetites. Unlimited entertainment. No Liquor. KENmore 6043.

Hotel Edison Bank Square, Lynn. Double $2 up. Each room with radio. Transient accepted. Special rates for permanent guests. Call Jackson 3240.

Hotel Lenox 1009 Washington Street Single $1. Double $2. Weekly $5 up.

85 Unfurnished Apartments

Strathmore Road Apts.

Two very attractive 2-room apartments now ready for occupancy in new building located near Reservoir; two minutes to Cleveland Circle and Beacon St. cars. Apply to janitor on premises, Rio. 0074.

Boston Management Corp.

72 SYMPHONY ROAD, BOSTON
Two and three-room apartments now available in elevator building. New refrigeration, rentals reduced. Write or phone Ken. 2100-R.

BOSTON HOUSING CORPORATION
28 Westland Avenue. Ken. 8228.

AMBASSADOR HALL APTS.
FURNISHED—UNFURNISHED 1-2 rms.
14 Ivy St., Boston. Ken. 1833.

DORCHESTER
33 Wales St., near Blue Hill Ave., 3 and 4-rm. suites, completely modernized. Large closets, refrigeration, hot water. Rent includes stores, etc., $45 and $50. Boston Mgmt., 28 Westland Ave., Boston. Ken. 8228.

NEW Beacon Hill Apts., 8 Brimmer St., 1 to 2 rms., mod. kit. & bathettes. Unfurn.

DOUGLASS & RUNNEMAN
Rio. 0074 Ken. 1833

$48 Jamaica, 14 Dupre; attrac., 6 rms., 2d floor, 3rd floor, furnaces; garage, 2 Greenough Pl. Jam. 3338.

LARGE, sunny, heated 4-room apartment, hot water; white sinks, rear porches, $25-$30. Call at 3 Kilmore St. Sta. 4300.

ARLINGTON Centre—Modern 5-room steam heat, linoleum, Centre Newton 3781.

BROOKLINE—Single 6-rm. apt., white, with heat, $30 month. BeVerie 0453.

BROOKLINE—Modern 3-room apt., refrig., fireplaces. A-1 cond., $65. Lon. 3072.

BROOKLINE—Nr. Beacon, 6-rm. apts., $75. Steam heat. Open eves. Sun. Lon. 3078.

CAMBRIDGE, Stratford Manor—2-rm. kitch., bath, $40; 3-rm., $45; refrig. included; bookcases. 25 Linnaean St. Kir. 5727. (K10)

CAMBRIDGE—Single 6-rm. apt., $40. Adults. 353 Alston St., Kir. 0696.

CHARLESTOWN — Modernized suites, 3 rooms and bath, $18; 4 rooms and bath, $20. Call Mr. Cash. Con. 2660 (1184)

DORCHESTER, Franklin Field—6 rms., h. w. ht., modern, $50. Open daily. Gen. 8857.

DORCHESTER, Meeting House Hill—Mod. 6 rms., sicroom, piazzas, $30. Col. 0180.

DORCHESTER, Fields Cor.—6 rms., hot water heat, 3rd fl., parking, $36. 17 Lavoy St.

DORCHESTER—5 rms., 1st floor, piazza, furnace heat. $30. 292 Centre St.

DORCHESTER, Fields Cor.—4 rms., A-1 cond., near beach, parking, $30. Tel. 2009.

HEATED 5-6 rms., fireplaces, hardwood floors, tiled baths, refrig. Sewell, refrigerator. 98 South St., Hingham 0061-W.

JAMAICA PLAIN—5 rms., steam heat, white sink, tile baths, piazzas, $42. Jam. 3546-W.

JAMAICA PLAIN—Sunny 4-rm., bath, $18. A-1 cond. 208 Sumner St. Jam. 0857.

MEDFORD, Fells—8 rms. and gar., fireplace, sunken bath; porches. Mys. 6426.

MEDFORD—Modern 6-rm. apt., oil heat, kitchenette, dinette, showers, refrig., $50. Open Sun. 2 to 6. 9 Cleveland Rd.

MEDFORD—16 Union St., near square, bungalow, 4 rms., bath, refrigeration, insurance 20 Union St. MYstic 4242-M.

NEW YORK—If you contemplate living in New York write for free booklet to the New York American Apartment Hunter Bureau, 1 Park Ave., New York City. She will furnish you with the list of apartments available in the district you intend to live in. Write today.

ROSLINDALE—Modern 4-rm. apt., A-1 cond., sun parlor, $30. Open Sun. 2 to 6. 2222-R.

SOMERVILLE—3-4 cozy rms., bath; shower, private, $18-$20. Furn'd, $6-$7 wk. Som. 1911.

W. ROXBURY—4-rm. single $2500; Dorchester, 5½ acre of land $2100, Terms. Park. 6542.

$35 MEDFORD, 118 Princeton St.—6 modern rooms; hot water heat; piazza, weather-stripped. Mys. 2111 or 7093.

86 Furnished Apartments

SAVE ½, YOUR HOTEL BILL
Live Like Home Folks
Washington St., Brighton, Beautiful new 6-room apartments, kitchenette, modern bldg., free refrig. parking, 10 minutes to Boston, stores at door. Weekly as well as monthly rates. STA. 1000, Ext. 1.

FREE GAS, ELECTROLUX
Redecorated suites, 3 rooms kitchenette and bath, now available; $8.50 per week up. Also single rooms, $5 per week up. Mass. and the Fenway. Com. 7702.

87 Houses for Rent

BELMONT—New 7-rm. single, 2 baths, oil heat, 2-car garage, $90. BEL. 2036-W.

BROOKLINE—Single 8-rm. house, 2 garage, steam heat, every convenience. Excellent condition. Reasonable. Lon. 0959.

DORCHESTER—8-room single, 2 recep. rms., hot water heat; free parking. $60. Call Col. 0176.

DUXBURY—Modern, single home, completely furn., newly redec., $75. Call 2041-M.

88 Summer Camps and Cottages

$450 swampscott on the shore, 8-room single, completely furnished, private beach, automatic heat, garage. Open daily. Breakers 0046-W.

BILLERICA, Nutting Lake—5-rm. cott. for rent, all range, elec. shower, screened, $250 season. Stoneham 0306-W.

CAPE COD—On lake near Craigville Beach; 2 delightful summer cottages. Bel. 2408-W.

HAMPSCOTT—10 rms., furn., 2 baths, priv. beach, $1200 season. Breakers 9033-W.

AUTOMOBILES

130 Automobiles For Sale

AUTO REPAIRS Tires, Batteries
NO MONEY DOWN—NO INTEREST
WEEKLY OR MONTHLY PAYMENTS
Authorized Dealers
1117 Commonwealth Ave. Sta. 9200

29 Chev. Sed., 5 new tires..... $ 75
30 Ford Tudor, new motor..... 225
30 Plym. Sed., low mileage..... 295
31 Dodge 6 Sed., new motor..... 395
30 Dodge 6 w.w. Sport Sedan... 495
31 Ford V-8 Sed., like new..... 495
Many other bargains. Open Sun. & eves.
$10 down, $10 month. 6% Int.
Better Plymouth DISTRIBUTOR, Inc. Auton.

500 Trucks and Cars Wanted
Highest possible instant cash prices waiting. Drive right in. Free appraisal or call up. Somerville Motors, 281 Massachusetts Ave., Somerville, Mass. Prospect 0034. We pay $15 to $50 more than others.

$5 FULL DOWN PAYMENT
Includes INSURANCE and PLATES
1931 Chevrolet Coach, $150—$10 mo.
PRINCETON MOTORS, SOMerset 4787

40 CARS—$10 Down, 20 mos. to pay. Public Motors, 1065 Comm. Ave. Sta. 9200.

Old Spark Plugs—Will pay 3c each. Grifin type only. 184 Summer St., Lyn. 2742.

SETTER dog, male, 1 year old. Call 1st Washington st., Quincy Gra. 4271.

BOAT PARTS, all sizes and makes. Most items at ½ price. Send for free list. Wm. Mc-Mullen, Inc., 1 Commercial St., Boston.

MOVING van, tools and chests, $50 up. Harold L. Fuller, Milford, 8387.

$120 1923 Chevrolet Touring, 1st Town Sedan. Down payment. Easy to pay. Open daily and evenings. Call Somerville, Mass. Prospect 0034. We pay $15 to $50 more than others.

$10 DOWN SELECTION OF FINE
USED CARS, $50, $100, $150
HUB CHEVROLET, 777 MASS. AVE. CAMB.
WILL pay cash for car, any year, any model. Mr. Harvey, Everett 2090.

Noyes Buick Never Undersold
875 Beacon St., Boston. Tel. KEN. 7000

CHEVROLET

PORTER SQ. CHEV. 32 Chev. Conv. Cpe., Master, Rumble, Trunk, Traded by original owner. Excellent condition. Perfect motor. Low down payment, easy weekly rates. See Mr. Robinson at Porter Sq. Motors, Mass. Ave., Cambridge. Kirkland 4100.

Chevrolet Standard Harbor CORP.
$120 1935 Chevrolet Sedan. Like new. Down payment. Balance easy terms. Open daily and evenings. Call Somerville, Mass. Prospect 0034. We pay $15 to $50 more than others.

PORTER SQ. CHEV. 1936 Chevrolet Coupe, Sedan, Trunk. Only 4½ weeks' use. Your car in trade. See Mr. Fitzgerald at Porter Sq. Motors, Mass. Ave. and 2005 Mass. Ave., Cambridge. Kir. 4400.

$32 Chev. DeL. Sp. Rd. $219
Like new. Dodge 2 Plymouth.
Open eves. Sun. Lon. 3078.

1935 Chevrolet Coupe. Very low **$395**
mileage. Owner is driving new car. Will
save. A car easily seen. Melrose Garage, 350 Main St., Melrose. MEL. 1200.

$32 Chevrolet Coach, excellent **$235**
tires. Codman Sq. Chevrolet, Dorchester 7416

33 CHEVROLET 4-dr. Master Sedan $315. 34 Plymouth 4-dr. Sedan $395. 31 Chevrolet 5 w. Sedan, $195 **$165**
34 CHEVROLET 4-dr. Sedan, 1500 miles, $595. Cambridge Motor Sales, 322 Cambridge St., Cambridge. Kir. 6111.

1933 Chevrolet Sedan Panel; recond. 885 tires, good motor. $195. 4005 Washington St., Roslindale.

CHRYSLER

'34 Chrysler Airflow 8 Sedan.....$550
'33 Chrysler Airflow 8 Sedan.....$450
WHEATON MOTORS
307 Tremont St., Boston. Open eves.

'33 Chrysler Imperial, 6 w. **$425**
G. Mahoney at Lebow Motors, 242 Mass. Ave., Boston.

'29 CHRYSLER 65 Roadster $90. '31 Ford Roadster, 4 w. Sport Sedan, $135. MAL. 2328.

CORD

'30 Cord 6-Wheel DeL. $219
One price $219. Dodge & Plymouth, 316 Boylston St., Brookline.

DODGE

'30 Dodge Sedan, motor just like **$125**
new. Will sell or trade for small car. Call at 30 Winslow Ridge, Dor. Rox. 0414 after 5 P. M.

'29 DODGE Coupe $70. '29 Chev. Sed. $65. '29 Franklin Sedan $100. '31 Whitehall Sedan $225. '31 Chev. Sport Roadster, $35. Hup. 2-Dr. Sed. $65. Myrow Bros. Co., 15 Berkeley St. Han. 7265.

ESSEX

$185

FORD

1934 Ford Cabriolet $400
Has 3 fine tires, an excellent motor and a finish as good as new. Truly a fine car and a bargain at $400. Sold with a written guarantee and terms. Small amount down, lots of time on the balance. Open Sun. 2 to 6.

Reardon & Woodward, Inc.
1340 Columbus Ave. Roz. 1626

'31 Ford DeL. Tudor $139
Very low mileage. Hills Garage, Dodge & Plymouth, 316 Boylston St., Brookline. Watch for the sign. Open Sun.

'34 Ford Cabriolet. $375
Mechanically A-1. Tires, paint, upholstery, motor like new. Will trade for truck. Almost new Frigidaire, 1170 Riverside Ave., Medford, nr. sq.; no phone.

102 Refrigerators

3 YEARS TO PAY. Nationally **$75** up
Famous Electric Refrigerators. Lowest WORLD RADIO. 83 Summer St., Boston.

ELEC. REFG. LIKE NEW. $139. KELVIN TOWER MFG. CO., 563 ATLANTIC AVE.

ELEC. refrig., brand new; $85.50; list $125. Sacrifice. SALES CO., 1000 Washington St.

105 Radio Equipment and Service

Atwater Kent, all sets, repairing and resale, original $75, Philco $50 easily **$16.50**
Radio Service Co., 1938 Wash. Blvd.

1936 NEW auto radios, $12.95. G. E., Philco, Majestic, Crosley, Stromberg-Carlson. Central Radio, 27 Central Sq., Camb.

105A Typewriters and Repairs

$5 RENTS—3 MOS.
New Monarch Noiseless Eight
Other Makes at Reasonable Rates
American Writing Machine Co.
151 Federal. Phone Lib. 6193

106 Fountain Pen Repairing

PENS All makes repaired while you wait. Pencraft, Inc., 9 Bromfield St. Lib. 9013

109 Oil Burners

RANGE burners, $45; elec. refrig. half price. Modern Oil Co., 31 Brewer St., Lynn. Lynn 4300.

112 Jewelry and Diamonds

BARONSON *Pays Cash!*
Fine Jewelry, Gold Silver, Watches, Rings, Diamonds
387 WASHINGTON ST. 1st Floor

LOANS on CASH for Gold Diamonds and Silver Bought and Sold
Government License
BAGER BROS. and Co. Est. 1904
533 Washington St. 6th Floor

AUTOMOBILES

130 Automobiles For Sale

TODAY'S SPECIAL

'32 Hudson De Luxe Sedan. Always privately owned. 5 tires equal to new. Very low mileage. Paint and upholstery like new. If you are looking for a real bargain, see and drive this car today. Cash, terms or trade. New car guarantee. $115. For information call Mr. Furbish at 974 Mass. Ave., Cambridge, TRO. 8440.

Through our automatic reduction plan you can buy cars at lower prices than anywhere else in Greater Boston. Open evenings. Y-D MOTOR CORP., 100 Mass. Ave. CIRCLE 0090.

$35 TO $85

HUB CHEVROLET CO. offers you your choice of 25 good, clean used cars. 272 Mass. Ave., Cambridge.

HAVE just been made Office Manager and have no further use of my 1931 La Salle Convertible Coupe. It is in perfect condition. Will dispose of same at ridiculously low price. If interested call Malden 7080, Mr. Klatz.

CHEVROLET CARS, $25 to $595
TRUCKS $95 to $395
100 to chose from. Open evenings
COMMONWEALTH CHEVROLET CO.
1065 Commonwealth Ave. Sta. 9200

Autos wanted from private party. Pay cash. 1182 COMMONWEALTH AVE. 111, Longwood 6767.

RELINE "Sea Briggs for Better Cars" 10 WATER ST. Plymouth 1121

FORD

'34 FORD PHAETON $395

Just the car for the warm weather soon to be here. Tan finish with red wire wheels. A real sports car. Has radio and other extras.

See MR. BRIGGS
HARVARD AUTO CO.
1230 MASS AVE., CAMB. TRO. 9360

1931 Ford Victoria $165
Reconditioned and guaranteed; good new paint and tires. Open evenings.
Charles B. Perham, Inc.
296 Broadway Arlington 2433
Open Evenings Until 9:00 P. M.

'29 FORD COUPE $55
Open Sun. and Eves.
295 Broadway, ARL. 2323.

GRAHAM

'30 Graham Light 6 Sed. $85
This car is worth much more. Hill's Garage, Dodge & Plymouth, 316 Boylston St., Brookline.

GRAHAM PAIGE

'33 Graham Sedan, 6 wheels **$475**
excellent, new tires, R. H. Lorver, 22 Mass. Ave. Arlington.

HUPMOBILE

'30 Hupmobile 6 Sed. $110
New tires. Hill's Garage, 316 Boylston St., Brookline. Open eves.

LINCOLN

7 pass. Limo, radio, perfect. Stol sell, $95 private owner. Sta. 4300.

OLDSMOBILE

1933 OLDSMOBILE 8 De L. Sedan $445; has heater, insulation. Owner. GEN. 0161.

PACKARD

$275 Packard 1931 Custom Sedan; 1934 motor guaranteed; car in A-1 condition; any courteous value; use it; terms; trade. Open evenings and Sun. Phone Today. Mr. Piller. LIBerty 4342.

$32 Packard Sedan, 6 wheels, $40 more for your old car regardless of condition. STAdium 0961; open evenings.

PLYMOUTH

PORTER SQ. CHEV. '35 Plymouth Sedan. Only 4½ weeks' use. Newly conditioned and guaranteed, excellent tires, a good buy. $485 Down. Open Sun. and Eves. See Mr. Fitzgerald at Porter Sq. Motors, Mass. Ave. and 2005 Mass. Ave., Cambridge. Kirkland 4100.

$35 Ply. Touring Sed. $150
Owner is moving to car. Dodge & Plymouth, 316 Boylston St., Brookline. Open Sun.

'34 Plymouth 4-dr. Sedan **$475**
Trunk. Blue. Hill's Garage, 316 Boylston St., Brookline. Open eves.

'31 Plym. Coupe, rumble seat, **$105**
new tires. Dodge & Plymouth, 316 Boylston St., Brookline. Open Sun.

'35 Plymouth De Luxe Sedan. Perfect. Liberal discount. 192 Broadway, Som. 0128.

PONTIAC

$135 down takes this 1935 Pontiac 6 Sedan. Beautiful tan finish; perfect motor; new tires; a real buy. Open evenings and Sun. Phone Today. Mr. Piller. LIBerty 4342.

'32 Pontiac 4-Cyl. Sed. Very **$265**
low mileage. Hill's Garage, Dodge & Plymouth, 316 Boylston St., Brookline. Open Sun.

STUDEBAKER

'32 Stude. R. S. Cpe. $145
Dodge & Plymouth, 316 Boylston St., Brookline. Open Sun.

TERRAPLANE

1936 TERRAPLANES, $24.50
a month. Highest allowance for your car. See Mr. Bigelow at Porter Sq. Motors, Mass. Ave. and 2005 Mass. Ave., Cambridge. Kirkland 4100.

'36 Terraplane 6 Sedan 2-door; $23.25 per month. Mr. Bigelow, Kirkland 4100.

Tires

Tires: Low as 4.50; Goodrich Silver Town Cruiser, 4.50-21, $5.95. Have traveled over 2000 miles. Other sizes and makes. Also Fairchild Repairs. Wylie Tire & Battery Co., 1000 Mass. Ave. Cambridge.

NEW ENGLAND'S GREATEST EVENING NEWSPAPER

BOSTON EVENING AMERICAN

FRIDAY, MAY 1, 1936

LARGEST EVENING CIRCULATION
net paid average, 6 months ending March 31, 1936
260,723

Invite Annihilation

ONE OF the gravest dangers that all thinking Americans should awake to is the propaganda being carried on by active minorities against national defense.

It seems almost incredible that with ten million more men under arms today in Europe than at the end of the World War there should be Americans so fatuous and deluded as to believe that this country should be UNPREPARED to meet sudden attacks by sea, air or land.

Still more incredible are those Americans WHO REFUSE TO DEFEND AMERICA.

Assistant Secretary of War Woodring, in addressing an American Legion convention in Florida, made this startling statement:

"We find organized minorities have carried on, with increasing vigor, a campaign against adequate defense for the protection of these United States.

"I am thinking of a recent poll made of 22,000 clergymen, professors and students. One-third, 8000, said they would never bear arms for the United States in any event."

When 8000 out of 22,000 clergymen, professors and students say they would not defend the United States if it were attacked it is time for a campaign of education in common patriotism—also in the obvious and universal law of SELF-PRESERVATION.

It is fortunate for us all that the Roosevelt Administration has not been influenced by these pressure groups as it has been by other crackpots.

To refuse to defend one's self or the country of which one is a native is to INVITE ANNIHILATION.

As Mr. Woodring says of these clergymen, professors and students:

"THEY ARE PRACTICALLY PREPARING THE WAY FOR THEIR OWN DEATH WARRANT."

The "Altruist" Camouflage

THE VERY last place that Communism or any form of totalitarianism should be taught is in an American schoolroom or from an American pulpit.

Arthur M. Hyde, former Secretary of Agriculture, in an address before the annual convention of the Daughters of the American Revolution, in Washington, warned the country of the danger that confronts it when he said that Communism and Socialism would make steady headway as long as—

"It is taught to the youth in schools; so long as it masquerades in politics in terms of security and altruism for the average man, and so long as it dons the livery and speaks with the fervor of religion to the young people of the churches.

"A considerable section of the clergy is giving willing ear to those shrill voices which proclaim an easy road to the new Jerusalem of economic plenty and security via a 'co-operative commonwealth.'"

What we need is a MILITANT MOVEMENT to restore our government, our schools and many of our pulpits to a consciousness that their very life depends on FUNDAMENTALIST AMERICAN DOCTRINE.

And the public should be wary of doctrines for "social change" under whatever name, whether Collectivism, Marxism, Socialism OR Communism.

As Mr. Hyde pithily remarked:

"COMMUNISM is only SOCIALISM armed with a club."

The Restraining Hand

IN THE forthcoming political campaign, New Dealers will doubtless seek to take credit for everything of a favorable nature which has occurred while they have been in office.

On the other hand, adverse developments, such as the drought and the floods, will be disowned as acts of Providence.

The constructive achievements of 40,000,000 hard-working, self-supporting Americans will be ignored by the spellbinders.

The trade building implications of the monumental series of Supreme Court decisions, including the National Recovery Act verdict, will be artfully discounted.

Moreover, in seeking to capitalize the fact that business is no longer at the bottom, political propagandists will seek to blind the public to the fact that this recovery has been rendered exceptionally slow and uncertain by the misguided efforts of New Deal amateurs bent on social reform.

In reviewing the nature of worldwide recovery in 1935, the editor of the London Times, who is aloof from American politics, said:

"Business gained more ground in the United States than in either of the two preceding years, but THERE IS STILL A DIFFICULT COURSE TO BE STEERED THROUGH THE CONFLICT OF REFORM AND RECOVERY."

In other words, man-made barriers to full recovery are still compelling millions of Americans to remain idle or to go on the temporary payrolls of the government.

The sober common sense of the American people will recognize that business baiting, punitive taxation or other trade disrupting experiments cannot be expected to promote genuine prosperity.

This type of evaluation will unquestionably be reflected in their voting next November.

Straitjacket Best Cure for Squandermaniacs

By Nelson Harding

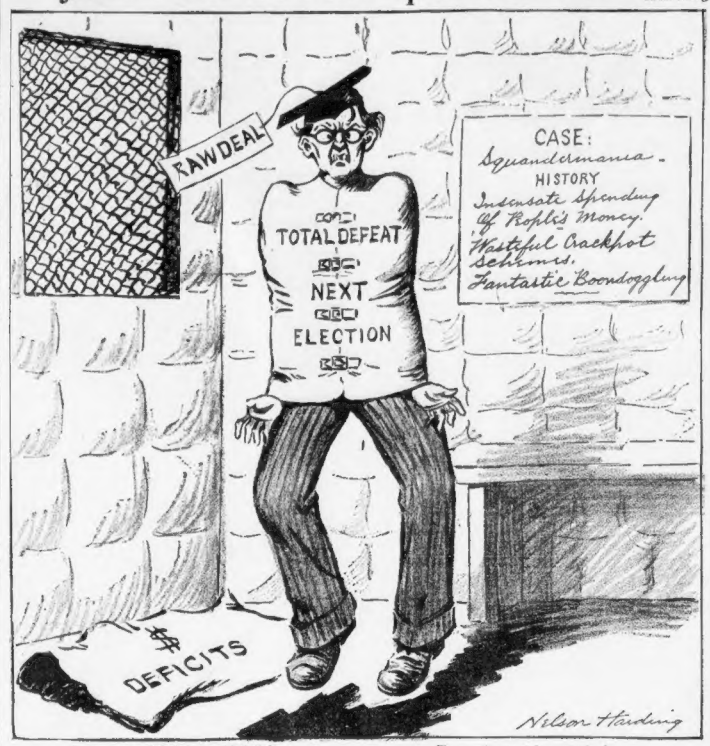

A strong straitjacket, buckled tight,
Would stop insensate spending.
On other remedies and cures
There's little use depending.

The mania must be restrained
For everyone's protection.
And that restraint should be the cure
Applied at next election.

New York Day by Day

By O. O. McIntyre

New York, May 1—Thoughts while strolling: How the imagination wanders when one sees a drunk all eyes-crossed with foreign labels! Opening a bottle of pop named Sonja Henie. Helen Morgan always looks as though she was just ready to bust out in a good cry.

Add biggest of blunders: After building New York's flock of sky-scrapers, regional experts discover that **O. O. McIntyre** they are impractical. Why not an American conductor for the New York Philharmonic? Most durable of the Hollywood Romans: Gilbert Roland. The additions that leave "Ethan Frome" unsmiling.

John Drew's kin, Jack Devereau, is a nifty dresser, too. With flowing hair and a paunch, Dwight Fiske could pass for Gilbert White. Last stand of the cuspidor—Alaska. Who remembers when Baked Alaska was hot diggedy as a dessert? Town Hall ladies who look like those Helen Hokinson drawings.

Nothing freshens up Manhattan like a sudden shower. Never knew a fellow with a few drinks who wouldn't recite Robert W. Service if asked. Appropriate nickname for Raymond Clapper: The Beil Ringer.

Broadway with all its upsets for Evelyn Nesbit has not yet completely untrussed her. She came back recently to hostess in a not too opulent bistro. While the years and successive distresses have obliterated much of the beauty once hers, she is still personable and sparks faintly the glamour that set her apart from the usual chorus girl. Her philosophy is thoroughly Nietzschean, her reflections darkly bitter but she manages to peek gay enough when necessary. Her dominating pride is in the air exploits of her capable and stalwart son Russell. To one reporter she expressed a desire to live but one year.

In contrast, Harry Thaw seems to have completely lost his taste for cuper along the street where he so long cut intermittent swathe. The last time he was seen he was having a quick bite at a drugstore counter after the theater near the Astor preparatory to motoring to his estate in Pennsylvania. He has taken on weight and his heavy shock of hair is snow white. But his eyes are still stares!

The times and economic consequences have also entirely obliterated the flashy type of spender who used to strut the White Way with the mail of gleaners. It takes hefty dough these days to bulge the eyes of lookers on. In the old days the man who spent $200 in a place was extravagantly bowed to his carriage. To make that sort of a splash with present prices would set one back a grand.

I was with a gentleman in one of the expensive spots a recent evening for dinner. He called the waiter-captain and explained he had a little check he had not paid for a party on a previous evening. He paid it with four $100 bills and received back only a few small bills.

Now and then over the Major Bowes program, the Major addresses some remark to "Mother." This is his long time friend and early New York associate Messmore Kendall, owner of the Capitol Theater and a capitalist of influence and esteem.

Kendall, a self-effacing gentleman, has one of the most complete collections of Washingtonia. And his wife, Kitty Kendall, is a most deservedly popular young hostess. He has one of the tasty estates at Dobbs Ferry and an enormous apartment over the Capitol, where Major Bowes also has his city home. Kendall came originally from Grand Rapids and his fortune was amassed in the Montana copper fields, where he was identified with the Bradens. He frequently attends the Bowes broadcasts.

Listen, World!

By Elsie Robinson

I'm out to sock a tune.

Mind you, I know it's lovely. I enjoy listening to it as much as millions of other Americans. I'm wishing all luck to its creators—and probably would have gotten a Big Bang out of composing it myself, if I'd been smart enough.

Yet, speaking as a two-fisted human instead of an orchestra addict, I'm out to sock that tune—and its name is—

"DINNER FOR ONE, PLEASE, JAMES."

Elsie Robinson

If there were any further proof needed that we, as a nation, have gone completely sissy and crybaby, it is furnished by our unanimous enthusiasm over this tune. Particularly the male enthusiasm. Sit down and consider a man violins or saxophones.

Here comes a man, or something bearing the name, whose wife suddenly and with complete lack of proof accuses him of infidelity and announces that she will leave him—

A man, mind you, of spotless character, who has given said wife years of unselfish devotion.

And what does this Brave Hombre do when the Missus pulls a tantrum and lets her nasty imagination run amuck?

Does he, with dignity and firmness, override her squealing tantrum and state HIS side of the case? Or, better still, does he hand her that wallop on the jaw which she so well and richly deserves—and, being female, is secretly yearning to receive?

No, stranger, he does NOT.

He takes it like a worm—and then covers down and blubbers to the butler. Gone one hundred per cent martyr! Whimpers over the wine—snivels over her "favorite flowers"—instead of grabbing the whole outfit and jamming them down her nagging little throat! The big softie!

THE BIG SOFTIE

Nor is this particular tune unique in this attitude. Nine out of 10 of our popular melodies are equally spineless. Al Jolson—who despite it is a grand guy—began it by Going Mammy. Thereafter we all started pleading to "Be Taken Back To" some place—any place—where we could once more wear rompers and suck lollipops.

At the present moment the yodeling Cowboy holds the spotlight, with his bleat to be buried on the wild prairie-sod. By most conservative estimate, we are burying cowboys at the rate of three per square foot hourly.

As a matter of fact, the last thing any real cowboy ever wanted—and well I know the breed—was to be buried anywhere, anytime, by anybody. He was willing to provide funerals for any number of spectators, but never for himself. But cowboy songs, like all other national lyrics, are infected by this blight which has fallen upon us within recent years.

SPINE NEEDED

The psychologists have a name for this blight. They call it "defeatism." And it infects any individual or any nation which has become just too soft to stand up and tackle life As Is.

There is more to defeatism than plain cowardice. There is also a vicious form of exhibitionism. The heckled husband in "Dinner For One, Please, James" was not merely yellow. He was also a showoff. He made an act of his heartbreak — TURNED MARTYR BECAUSE HE DIDN'T HAVE THE SPUNK TO BE A MAN.

And nightly, millions of Americans tune in on him and have themselves a swell time bawling big, wet tears of self-pity because they too would rather be martyrs than men.

The Whipping Question

By Winifred Black

The pretty little girl came to school with her eyes ruined, her nose powdered and her eyes beautifully shaded with purplish-black mascara.

Teacher told the principal and principal and teacher kept the pretty little girl after school, then teacher held the pretty little girl while the principal whipped the child with a leather strap.

The girl was 15 years old.

When the whipping was finished she ran home and told her mother and mother went downtown and swore out a warrant, charging assault and battery.

The principal and teacher resigned from the school.

And now the little town where all this happened is divided into two camps, one pro-whipping and one anti-whipping camp.

Would you have stood by the teacher and the principal if you had been president of the board of education? Or would you have told the mother of the girl that she did just right in filing suit against them?

After all, you may not approve of a 15-year-old girl who paints her cheeks until they blush like wet roses, but was it really fair of the teacher?

There is a good deal to be said on both sides of this whipping question.

I've never believed in whipping children of any age for any reason. It seems to me that a full-grown man or full-grown woman who cannot expect obedience and respect from a little goose of a child without resorting to violence isn't much of a human being.

But sometimes when I'm forced to spend an hour or so in the company of children who have never been spanked I'm tempted to change my mind.

How do you feel about it?

Bible Text: "The way of the Lord is strength to the upright."—Proverbs 10:29.
Suggested by the Rev. David B. Matthews, St. Paul's Episcopal Church, Brockton.

"Solidarity Forever"

Human Side of the News

By Edwin C. Hill

THE GLOBE TROTTER OF HEARST METROTONE NEWS

Edwin C. Hill

The Russia of today, and those in America who ally themselves sympathetically with its cause, have a watchword, a song, that sounds the refrain, "Solidarity Forever." And that, in simple United States language, means let's stick together boys! And what of the Russia of yesterday, and what of those who gave it their allegiance, and still are loyal to its aristocratic memories?

There is no place in the much-publicized Soviet for the royalists who are known to the world as White Russians. They are, perhaps, the largest group of international expatriates in our century. Scattered as they have been, however, they have a unity of fraternal feeling which appears not to need a slogan.

In the major capitals of Europe—Vienna, Prague, Budapest, Bucharest—and most of all, in Paris, are colonies of men and women, many of them titled, who once were czarist lords and ladies of all the Russias.

EXODUS TO AMERICA

So, to the outstanding democracy of the world, the country, which stands firm on the doctrine of equal-opportunity-for-all, to America, in fact, was the logical move of homeless people who found they had to begin life once more.

New York, then, the cosmopolitan center of our country, was their Mecca. Most of them were realistic enough to waste no time brooding about the grandeur that was Russia; they were soon inoculated with our American success serum. They set to work as plain Mr. and Miss, whenever it was diplomatic.

They are restaurateurs of the ultra-social Mayfair set. Wherever and in whatever fashion possible, they have brought the colorful voluptuousness of the barbaric culture of which they were once the vanguard.

AID LESS FORTUNATE

Without ostentation, their ranks have organized various charities, by means of which they may take care of their less fortunate brothers. Leaders have come forward to guide the work, and of these probably the most eminent is Prince Serge Obolensky.

Others, such as the Grand Duchess Marie, Princess Keto Mikeladze and Alexander Tarsaidze, are constantly engaged in charitable functions which aid such organizations as the Association of Former Imperial RussianNaval Officers and the War Invalids of the Russian Imperial Army.

Religion, as well as their ties of La Patrie, has been instrumental in binding the close comradeship of the White Russian colony. Seldom do they forget the Old-Country devotion for their Orthodox Church.

FOLK TRADITION STRONG

Folk tradition, too, has a strong hold on yesterday's children, strayed from the Arabian Nights pageantry of their St. Petersburg court. In this country we know that barbaric-and naive—splendor from the lavish ballet, such as Rimsky–Kozsakoff's famed "Scheherazade."

On New Year's Eve, in contrast to the gin-and-horn-blowing, typically New York shambles with trumpets blaring, music that went 'round-an'-round with our heads), let's see how White Russia welcomes the infant 1936.

We find Prince Obolensky and his Russian and American friends greeted by a silver-white swan, borne regally by two gigantic Cossacks, fierce in the light of blue-flaming torches. Monarchic sophistication? Yes—but in the same ceremony, a rooster was placed on the floor, corn scattered over the wine-colored plush, and great excitement bubbled at the omens derived from Prince Chanticleer' peckings.

RECREATE GAYETY

And on the Russian Easter the old Russia cracks open the hard-boiled rainbow eggs—even as you and I—but theirs will be eaten with black salt. In the intimate atmosphere of their gathering places, they recreate the strange Russian gayety, which alternates the intense, sad longing of gypsy chant with the sudden wild burst of a mock-ballad!

With the friends they have won among our American blue-bloods, they will receive benisons of their priest in a room redolent of spiced delicacies, a luxuriant scene aglow with their inherent Oriental strain, their passion for color.

But this is no idle ritualistic gesture. It is, in truth, a humble tribute, despite its external magnificence, for the gala occasion, which follows a tradition of 9th-century Russia, will aid the American Society for the Relief of Russian Exiles.

So, While Russia in the United States need not emblazon "Solidarity" on their banner—for it is graven in their hearts.

Alien Propaganda

By James T. Williams, Jr.

In the Farewell Address, George Washington bequeathed to the American people, as he said the "counsels of an old and affectionate friend." And he did so in the hope that his advice and admonition would in the years to come serve the following useful purposes:

1—"Moderate the fury of party spirit."

2—"Warn against the mischiefs of foreign intrigue."

3—"Guard against the impostures of pretended patriotism."

Foreign intrigue today is employing "the impostures of pretended patriotism" to undermine American institutions by shaking American confidence in their integrity and their efficacy. And foreign intrigue, if it is not checked in time, will on some evil tomorrow aggravate "the fury of party spirit" as a means of reducing "the household of the nation" to the predicament of that "house divided against itself, which can never stand."

"HOUSE DIVIDED"

During the Great War the Old World witnessed the power of America united, and ever since the end of that conflict the wicketing nations of the Old World have never ceased their efforts to divide our nation against itself.

Propaganda has been one of the weapons employed by foreign intrigue against the unity of the American household. Propaganda is prepared by foreign governments and their subsidiaries and distributed by their tools and dupes to divide America politically along lines of race, religion and occupation.

AGENTS OF INTRIGUE

This foreign propaganda is brought home from time to time by preachers, teachers, writers and organizers from foreign countries. These agents of this intrigue come in different disguises. They employ many and varied "importures of pretended patriotism."

Some of these purveyers of alien mischief pursue their intrigue on American soil under the specious pretext that they are promoting world peace. When has the world peace ever been promoted by dividing the American family along lines of race, religion or class?

Some of the foreign mischief-makers come as the advertisers of their liberties and other wares. Some come for money, others for publicity, others for converts to various causes except the cause of American unity.

Latterly this foreign propaganda, which, as Senator Borah truly said the other day, has degenerated into a racket, has resorted to new artifices with which to attain its anti-American and wicked ends.

For example:

"The mischiefs of foreign intrigue" have recently spread to the American pulpit, various and sundry organized minorities and the American press.

All sorts of inducements are offered American educators and their students to travel in Old World countries at low rates and to swallow whole the propaganda of those countries which is deliberately designed to weaken the confidence of Americans in their own institutions and to entangle America in the political quarrels and racial hatreds and religious animosities of countries beyond the seas.

DISGUISED PEACE WORKERS

Disguised as world peace workers, the walking delegates of foreign intrigue are organizing on American soil gullible groups of Americans to combat the traditional foreign policy of their own country, to discredit the defense authorities of their own country and to defeat the defense program of their own government.

At first the mischief-makers engaged in this foreign intrigue limited their efforts among women's clubs for their victims. Latterly these alien anglers have been baiting their hooks for American youth in school and college.

When a young American picks up an American newspaper and reads in one of its columns a signed editorial interpretation or comment regarding national administration or national legislation he assumes that because the commentator is an American as he is interpreting his subject from an American point of view.

If inquiring American youth in school and college will substitute a searching inquiry they will hit the trail of the new mischief which foreign intrigue is making on American soil.

This is the mischief caused by conspiring alien commentators on American newspapers to represent simultaneously, and without the knowledge of their American readers, foreign newspapers either subsidized or under the control of foreign governments.

HIRED TO INTERPRET

Any ten-year-old boy or girl in school knows well enough that in dealings with national affairs an American commentator cannot interpret them from an American point of view if he is at the same time hired to interpret them from a foreign point of view."

"No man can serve two masters," and those who would elucidate major questions of foreign policy from an American point of view must be free from foreign entanglements if they are to discharge their grave responsibility to their readers and listeners with fidelity and without fear.